



FLAT PACK CABINETS, AND CONSULTING  
FOR KITCHEN AND BATH INDUSTRIES  
AND DEALERS.

**Cooper**  
 **Wood  
Specialties, Inc.**

# FLAT PACKED CABINETS

Cooper  
Wood  
Specialties, Inc.

# F

FEATURED HERE IS OUR LENOX DOOR STYLE IN CAFE GLAZED FINISH. LENOX IS OUR ALL WOOD FLAT-PACKED CABINET WHICH HAS FULL EXTENSION SELF-CLOSING UNDER MOUNT DRAWER SLIDES AND CONCEALED FULL OVERLAY FULLY ADJUSTABLE HINGES. NOTICE THE 5-PIECE DRAWER AND THE APPLIED PROFILE MOULDING.



PREMIUM GRADE BALTIC BIRCH PLYWOOD IS USED IN THE CARCASS OF THIS CABINET AND THE DOORS AND DRAWER FRONTS ARE MADE OF THE FINEST GRADE RUSSIAN BIRCH, WITH VIRTUALLY ZERO VOLATILE FORMALDEHYDE EMISSIONS.

WHILE THE COOPER CABINETS' LENOX CABINET IS NOT "CHEAP" IT IS BEING SOLD BY KITCHEN AND BATH DEALERS FOR MUCH LESS THAN CABINETS WITHOUT ALL THE FEATURES LISTED ABOVE, THUS GIVING OUR DEALERS A VERY COMPETITIVE POSITION IN THE MARKETPLACE.



**SERVICES OFFERED:**  
FLAT PACK CABINETS, AND CONSULTING FOR KITCHEN AND BATH INDUSTRIES AND DEALERS.

**ADDRESS:**  
813 31ST AVENUE  
TUSCALOOSA, AL 35401  
[WWW.COOPERWOODSPECIALTIES.NET](http://WWW.COOPERWOODSPECIALTIES.NET)  
[WWW.COOPERCABINETS.COM](http://WWW.COOPERCABINETS.COM)

**CONTACT:**  
E-MAIL: [JCOOPER@COOPERCABINETS.COM](mailto:JCOOPER@COOPERCABINETS.COM)  
TOLL FREE: (877) 949-2551  
TUSCALOOSA OFFICE: (205) 349-2551  
CELL: 205-310-5922  
FAX: (205) 349-2571

**Cooper**  
**Wood**  
**Specialties, Inc.**

**AFW**



**CHARLESTON CHOCOLATE GLZ.**



**SHAKER SADDLE**



**RITZ ESPRESSO**



**DILLON MOCHA GLAZE**



**DILLON CAFE GLAZE**



**LENOX MOCHA GLAZE**

**OFFERINGS**

In addition to our LENOX CAFE GLAZE styles shipped from our Tuscaloosa, AL. Warehouse, we now offer doors from our Affiliated Warehouses in other locations.

Continue to order Lenox Cafe Glaze by our CWS Estimator Program, but use CWS-AFW spreadsheets to order Affiliated Warehouse Styles.

**Cooper  
& Wood  
Specialties, Inc.**



**New Addition to our Fine Line of Cabinetry:**

## **Lenox Linen Glazed**



**Linen Glaze**



**Dove Tail Drawers**



**Raised Panel Fronts, All Wood Construction**

**Cooper Wood Specialties  
(877) 949-2551**

**[www.cooperwoodspecialties.net](http://www.cooperwoodspecialties.net)  
[Kelly@cooperwoodspecialties.net](mailto:Kelly@cooperwoodspecialties.net)**

# Shaker Siena



All Playwood  
Undermount Slides  
Adjustable Shelves  
Matching Ends  
Dovetail Drawers  
No Visible Fasteners

1. Cabinet Box: 1/2", 7 ply. plywood
2. Drawer Box: 5/8" solid wood, dovetailed
3. Drawer Slide: Full Extension, Under Mount
4. Wood Species: Russian Birch
5. Door Hinge: DTC 6 Way Adjustable
6. Shelves: Adjustable, 3/4" Playwood
7. Cabinet Interior Finish: Natural
8. Cabinet Exterior Finish: Siena to match Doors
9. Finish Color: Siena
10. Glazing: No
11. Base Corner Blocks: 3/4" Playwood
12. Face Frame: 1 1/2" Rails and Stiled. Solid Wood
13. Door: 5 Piece with Solid Center Panel; 3 1/2" Stiles
14. Drawer Head: Slab
15. Approvals: KCMA, CARB, E-1
16. Assembly: Glue and Staples, No Cams or Brackets
17. Full Overlay: No Center Stiles



## **WALL CABINETS**

5/8" furniture grade particle board box construction  
5/8" Adjustable Shelving, edge banded both sides  
Plastic Locking Shelf clips  
1/4" Back with 5/8" furniture grade particle board  
box hanging rails Natural Maple color interiors Matching Finished Exteriors

## **BASE CABINETS**

5/8" furniture grade particle board box construction  
5/8" Adjustable Shelving, edge banded both sides, half deep  
Plastic Locking Shelf clips  
1/4" Back with 5/8" furniture grade particle board box hanging rails Natural Maple color interiors Matching Finished Exteriors



# SHAKER

*Espresso*

## **DRAWER CONSTRUCTION**

1/2" Drawer box sides made of furniture grade particle board box construction  
1/4" Mdf bottom Natural Maple color  
Natural Maple color  
Side mounted epoxy coated drawer glides with adjustable boots

## **HINGES**

6 Way adjustable Hinges

Note: CWS no longer paint glazes cabinetry, however, for our custom shops, we can provide the procedures and formulae for these colors:



# PAIN T GLAZE SAMPL ES



Yorkshire Mocha Glaze



Pewter Glaze



Hazelnut Mocha Glaze



Vanilla Mocha Glaze



Lenox Hazelnut Mocha Glaze



Hazelnut Chocolate Glaze



Vanilla Chocolate Glaze



French Blue



Sage Green



Ebony

Colors will vary depending on your screen resolution. Sample Blocks available at \$25 each or a 9 piece set at \$100.00.

**Cooper**  
**Wood**  
**Specialties, Inc.**

813 31st Av. Tuscaloosa, Al. 35401  
Toll Free: (877) 949-2551  
Fax: (205) 349-2571  
[www.cooperwoodspecialties.net](http://www.cooperwoodspecialties.net)

# Introduces a NEW style... **SHAKER PAINT**

MANUFACTURED BY COOPER CABINETS



- ✓ Concealed Full Overlay
- ✓ Undermount Self Closing Slides

- ✓ Shaker Slab Drawer  
Standard Front
- ✓ Upgrade 5-Piece  
Shaker Front Shown



# SALEM SHAKER

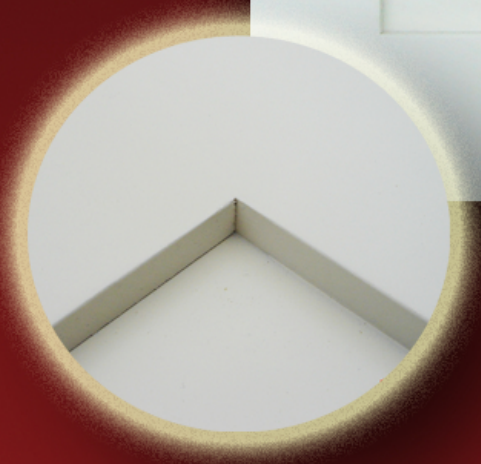

# SALEM SHAKER MOLDED



# SALEM SHAKER GLAZED

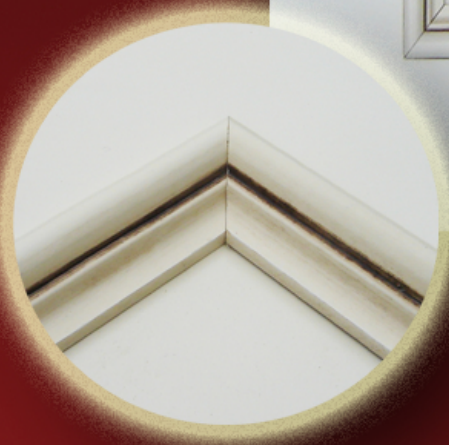



Dillon  
Cafe



Dillon  
Cinnamon



Dillon  
Sable Glazed



Dillon  
Nutmeg Glazed



Windsor  
Sable



Shaker 1  
Cafe



Shaker 1  
Nutmeg



Lenox  
Sable Glazed



Classic  
Cinnamon Glazed



Bradford Cafe  
Glazed



Ritz  
Cinnamon Glazed



Tahoe  
Nutmeg Glazed



LENOX CAFE



LENOX CAFE GLAZED



LENOX CINNAMON



LENOX CINNAMON GLAZED



LENOX NUTMEG



LENOX NUTMEG GLAZED



LENOX SABLE



LENOX SABLE GLAZED



LENOX MOCHA



LENOX MOCHA GLAZED

# WINDSOR



WINDSOR CAFE



WINDSOR CAFE GLAZED



WINDSOR CINNAMON



WINDSOR CINNAMON GLAZED



WINDSOR NUTMEG



WINDSOR NUTMEG GLAZED

# WINDSOR



WINDSOR SABLE



WINDSOR SABLE GLAZED



WINDSOR MOCHA



WINDSOR MOCHA GLAZED



# DILLON



DILLON CAFE



DILLON CAFE GLAZED



DILLON CINNAMON



DILLON CINNAMON GLAZED



DILLON NUTMEG



DILLON NUTMEG GLAZED

DILLON



DILLON SABLE



DILLON SABLE GLAZED



DILLON MOCHA



DILLON MOCHA GLAZED



OAK HURST SABLE



MDF HAMPTON OFF WHITE GLZ



ODESSA SABLE



SHAKER WALNUT



SLAB CHERRY



SLAB SABLE



SLAB LIGHT MAPLE



SLAB MAPLE



RITZ NUTMEG GLAZED



DILLON LIGHT MAPLE



LENOX LIGHT MAPLE



WINDSOR LIGHT MAPLE



CIDER GLAZED



CIDER WIPED

# Specifications

## Materials and Construction

- Traditional face frame construction using select Birch.
- Face frames are solid 3/4" thick with 1-1/2" stiles and rails. Joints are mortise and tenon.
- Sides are Birch veneered 1/2" plywood. The interior features a clear-coat finish and the exterior is finished to match door selection.
- Shelves are 5/8" thick Birch veneered plywood sealed with a clear-coat, adjustable and front edge banded.
- Backs are 1/8" thick, dadoed into the cabinet sides. For ease of installation, backs are framed with a 1/2" plywood hanging rail. Base cabinet backs extend to the floor providing optimal structural stability.

## Drawers

- Made of 5/8" thick solid hard wood, dovetailed in each corner and clear-coated.
- Bottoms are 1/2" birch plywood fully captured.
- Slides are undermounted full-extension soft close.
- Drawer fronts are full overlay 5 piece construction.

## Doors

- Mortise and Tenon
  - Shaker is full overlay with 2-1/4" stiles and rails. The center panel is 1/4".
  - Lenox is a full overlay applied moulding door with 2" stiles and rails. The raised center panel is solid wood.

## Finish

- Catalyzed Conversion Varnish top coat with UV protection is applied to doors, drawers and face frames. Glazing is applied to the doors and drawer fronts

## Limited One Year Warranty

All of our cabinets are warranted to the original purchaser for one year after the purchase date. We guarantee the original purchaser that all parts and components are free from defects in material and workmanship under normal use. (Defects are defined as any imperfection that may prohibit the proper use of the cabinets.)

This warranty is expressly limited to the repair or replacement of the defective component parts at our discretion. Our liability is expressly limited to the cost of the material for the repair or replacement of defective goods. In no event are we liable for incidental, indirect or consequential damages resulting from the use of our cabinets. This warranty does not cover the cost of assembly, installation, removal, subsequent damage or transportation of the defective product regardless of whether the work was performed by a contractor, service company or consumer.

This warranty applies only to normal use. Product used for commercial purposes is excluded. Further, this warranty does not apply to defects caused by improper assembly or disassembly, intentional damage, misuse, product modifications, exposure to the elements, accidents and negligence.

Some states do not allow limitations on how long an implied warranty may last or the exclusion and/or limitations of incidental and/or consequential damages. Therefore the above limitations may not apply. This warranty allows specific rights that may vary from state to state. Any claims made under this warranty must be presented in writing with a dated sales receipt.

## Specifications for Standard Cabinets – II

(Applies to Dillon & Windsor Door Styles)

Cabinet	Face frame – Birch
Wood	Birch.
Cabinet Ends	12 mm PB Sides with Vinyl
Drawers	12 mm PB With vinyl coating, screwed together
Face Frames	¾” thick with 1 ½” wide stiles and rails. Joints are Mortise & Tenon.
Back	3mm plus 9mm strip captured by dado’s in cabinet sides. Three pocket holes on each side of back to attach to cabinet. Extends to the floor on base cabinets.
Hanging Rail	12 mm PB – pocket screwed into the cabinet sides
Toe Kick	12 mm PB
Shelves	5/8” thick with 5mm holes in cabinet sides for adjustment. Shelf clips are locking clear shelf clips.
Drawer Front	Slab with profile edge. Back bevel of 7 degrees for finger pull.
Doors	1/2” overlay.
a. Recessed Panel	5 piece mortise & tenon joints. 2” stiles and rails. 3 mm center panel. 7 degree back bevel for finger pull.
b. Raised Panel	5 piece mortise & tenon joints. 2” stiles and rails. Veneer raised center panel. 7 degree back bevel for finger pull
c. Shaker	5 piece mortise & tenon joints. 2 ¾ “ stiles and rails. 3mm center panel. No back bevel on stiles and rails.
Drawer Slides	Side mounted double captive 100 lb test with V – notch and plastic rear mounting bracket.

Hinges	110 degree adjustable with 35mm cup. 2 way adjustable.
Finish	Conversion Varnish topcoat is applied to doors, drawers and face frame.
Miscellaneous	There are NO cams or metal brackets used to assembly these cabinets.  Complete cabinet, door, drawer and hardware are packaged in a single box.

Note: Specs as of 07 17 07. Styles other than Lenox Cafe Glazed are special order container minimum order only.



# BLIND CABINET INSTALLATION INSTRUCTIONS

## Blind Wall Cabinets: By Width

Cabinet	Act	Rec. Inst.	D
BW24	24"	27"	12"
BW30	30"	33"	15"
BW36	36"	39"	18"
BW42	42"	45"	13.5" (2)

### Blind Walls Legend

- Act.** represents the **Actual** width of the cabinet.
- Rec. Inst.** represents the **Recommended Installation** dimensions.
- D** represents the actual width of the **Door** opening.

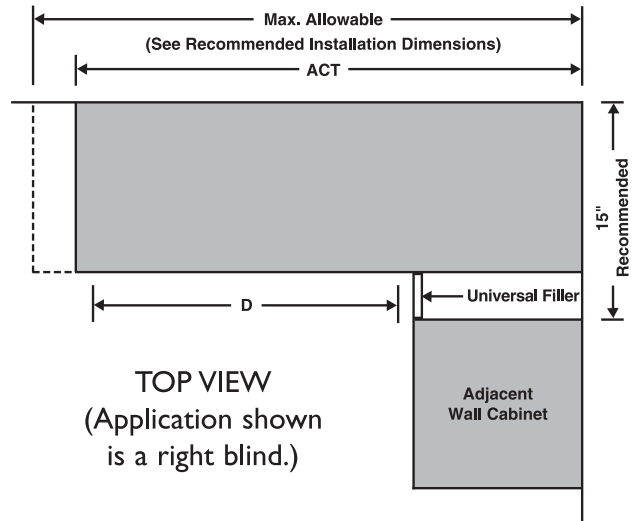

## Blind Base Cabinets: By Width

Cabinet	Act	Rec. Inst.	D
BBC36	30"	39"	12"
BBC42	36"	45"	15"
BBC48	48"	51"	21"

### Blind Walls Legend

- Act.** represents the **Actual** width of the cabinet.
- Rec. Inst.** represents the **Recommended Installation** dimensions.
- D** represents the actual width of the **Door** opening.

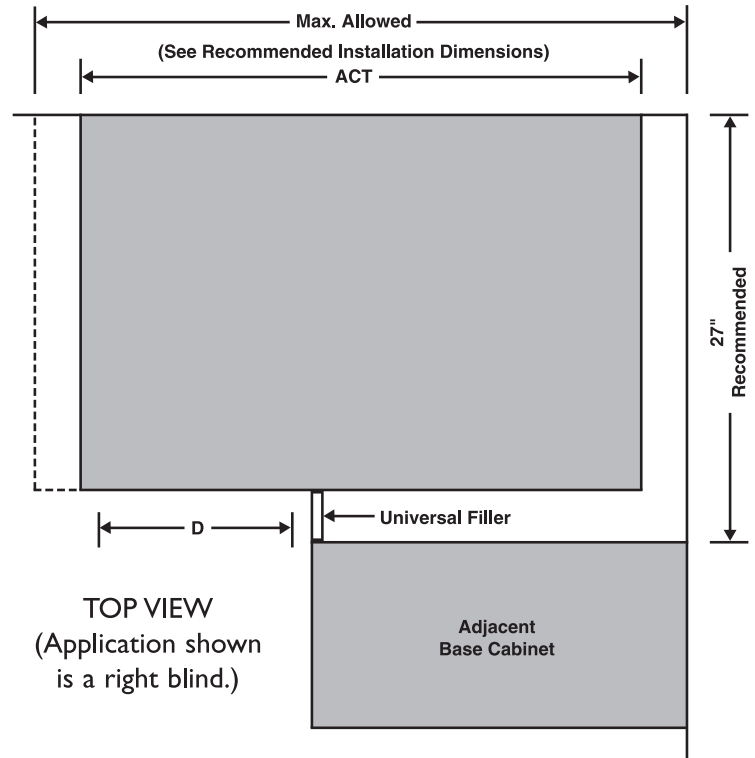

# Cabinet Cross Section

## Typical Wall Cabinet

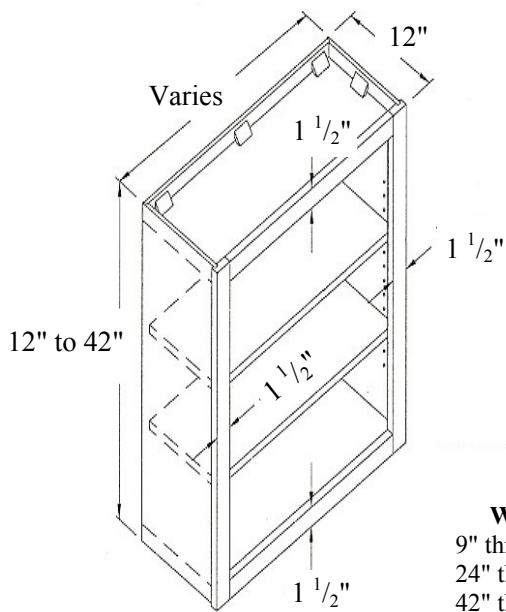

**Wall Cabinet Widths:**  
 9" thru 21" have one door  
 24" thru 36" have butt doors  
 42" thru 48" have a 3" center stile

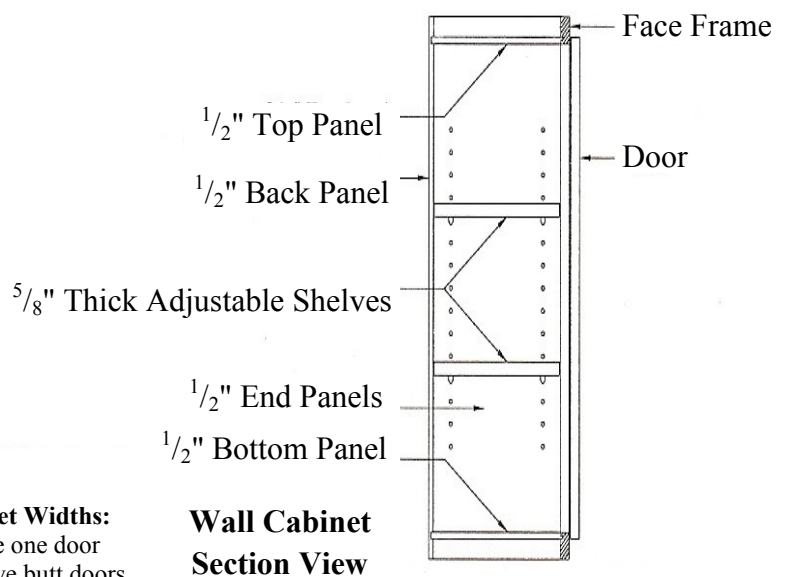

## Typical Base, Vanity, or Desk Cabinet

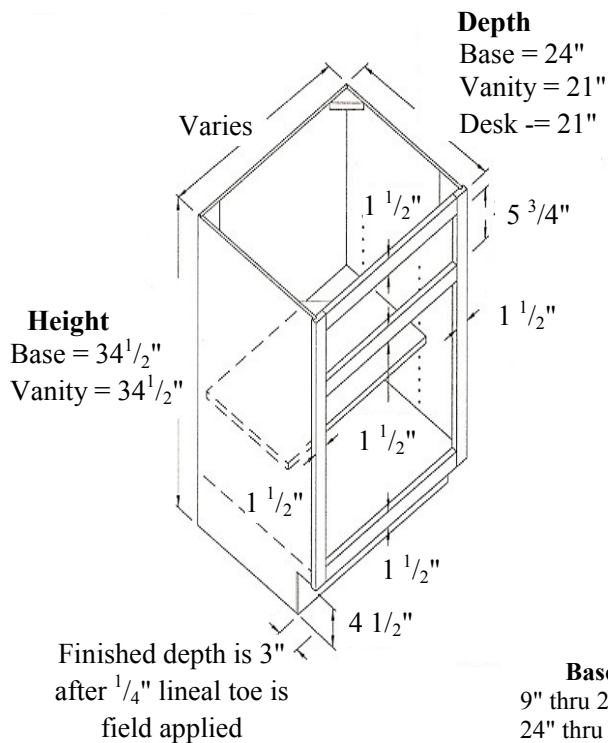

**Base Cabinet Widths:**  
 9" thru 21" have one door  
 24" thru 36" have butt doors  
 42" thru 48" have a 3" center stile

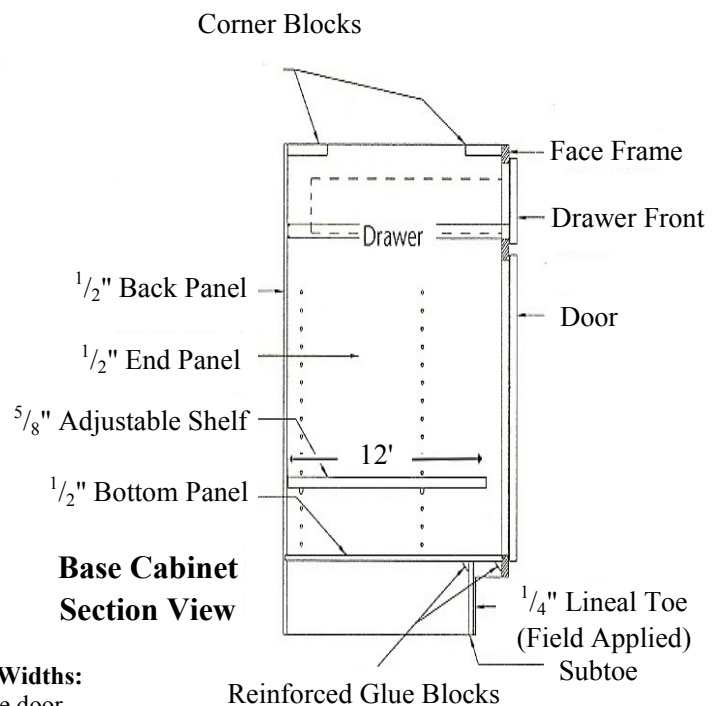

**NOTE: ALL CABINETS WITH DOUBLE DOORS**  
**(All pictures display center stiles)**  
**All other cabinets do not have center stiles except for cabinets 42" and over in width.**

Note: NS = Non-Stock items

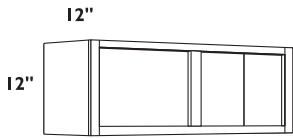

**12" HIGH DOUBLE DOOR WALL CABINETS**

W3012  
W3612  
W3912  
W361224

**30"/36" HIGH DOUBLE DOOR WALL CABINETS**

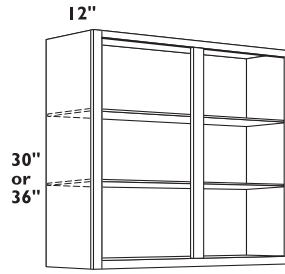

W2430-2      W2436-2  
W2730      W2736  
W3030      W3036  
W3330      W3336  
W3630      W3636  
W3930      W3936  
W4230      W4236  
~~W4830~~ NS

**15" & 18" HIGH DOUBLE DOOR WALL CABINETS**

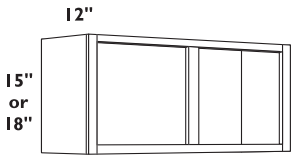

W3015      W3018  
W3315      W3618  
W3615      W3918  
W3915

\*W301515 - Cabinet is 15" deep  
\*W361824 - Cabinet is 24" deep

**30"/36" HIGH SINGLE DOOR BLIND WALL CABINETS**

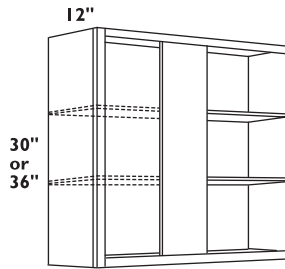

BW2430      BW2436  
BW3030      BW3036  
BW3630      BW3636  
BW4230

**21", 24" & 27" HIGH DOUBLE DOOR WALL CABINETS**

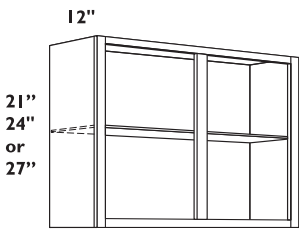

W3024      W3021      W3027  
W3324  
W3624

**30"/36" HIGH SINGLE DOOR CORNER WALL CABINET**

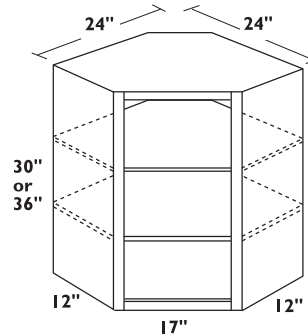

CW2430      CW2436

**24" HIGH x 24" DEEP DOUBLE DOOR REFRIGERATOR CABINETS**

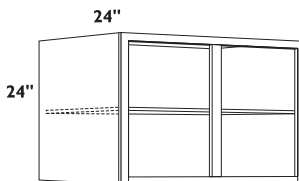

W3624x24

**30"/36" HIGH x 15" DEEP SINGLE DOOR CORNER WALL CABINET**

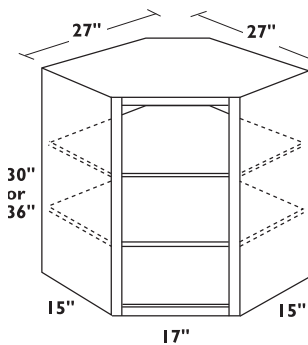

~~CW2730~~ NS      CW2736

**30"/36" HIGH SINGLE DOOR WALL CABINETS**

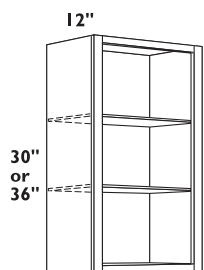

W930      W936  
W1230      W1236  
W1530      W1536  
W1830      W1836  
W2130      W2136  
W2430-1

**42" HIGH SINGLE DOOR WALL CABINETS**

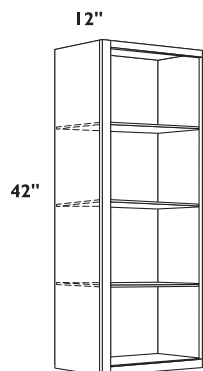

W942  
W1242  
W1542  
W1842  
W2142

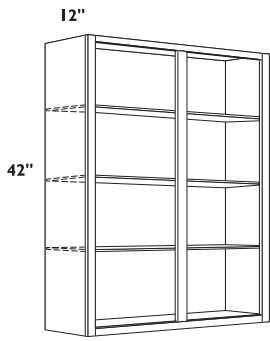

**42" HIGH DOUBLE DOOR  
WALL CABINETS**

W2442  
W2742  
W3042  
W3342  
W3642  
W3942  
W4242

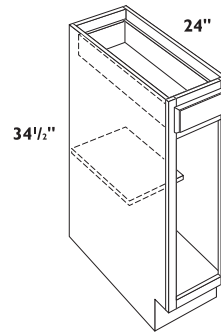

**SINGLE DOOR & DRAWER  
BASE CABINETS**

B12  
B15  
B18  
B21  
B24-1

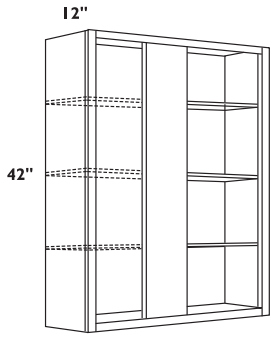

**42" HIGH SINGLE DOOR  
BLIND WALL CABINETS**

~~BW2442~~ NS  
~~BW3042~~ NS  
BW3642

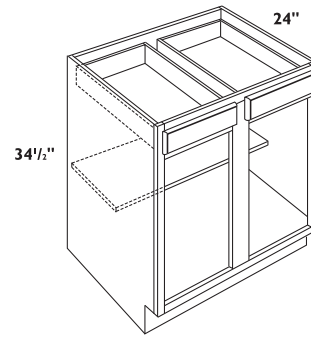

**DOUBLE DOOR & DRAWER  
BASE CABINETS**

B24-2  
B27  
B30  
B33  
B36  
B39  
B42  
~~B48~~ NS

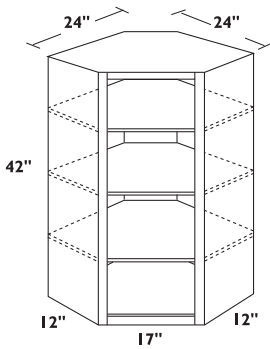

**42" HIGH SINGLE DOOR  
CORNER WALL CABINET**

CW2442

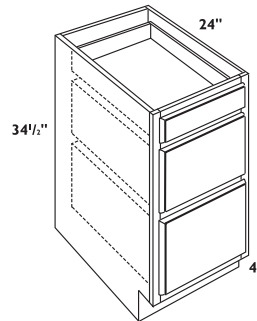

**THREE DRAWER  
BASE CABINETS**

DB12 DB24  
DB15 DB30  
DB18 DB36  
DB21

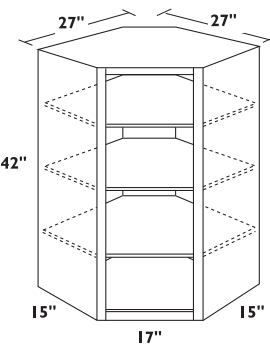

**42" HIGH x 15" DEEP  
SINGLE DOOR  
CORNER WALL CABINET**

CW2742

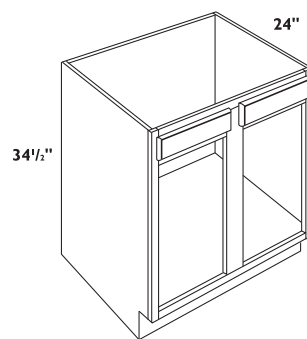

**DOUBLE DOOR  
SINK BASE CABINETS**

SB30  
SB33  
SB36  
SB42  
~~SB48~~ NS

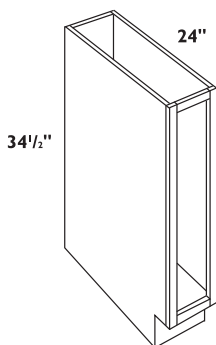

**SINGLE DOOR  
(FULL HEIGHT)  
BASE CABINET**

B9

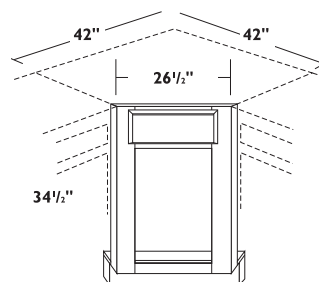

**SINGLE DOOR  
CORNER SINK FRONTS**

CSF42 L or R

DSB42 - **COMPLETE CABINET**

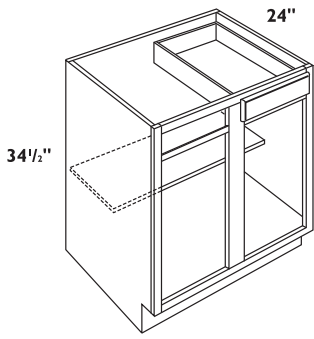

**SINGLE DOOR & DRAWER  
BLIND BASE CABINETS**

BB36 - no drawer  
BB42  
BB48

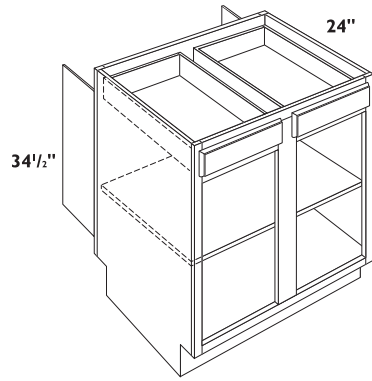

**DOUBLE DOOR &  
DRAWER PENINSULA  
BASE CABINETS**

~~PB30~~ NS  
~~PB36~~ NS  
~~PB42~~ NS  
~~PB48~~ NS

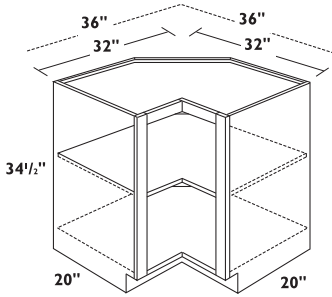

**EASY REACH  
CORNER BASE CABINET**

ER36

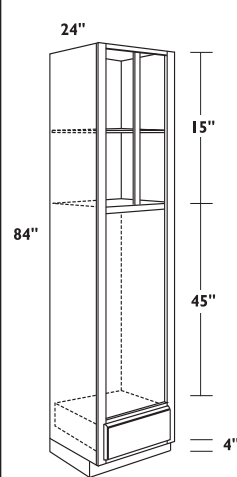

**DOUBLE  
84" HIGH  
I DRAWER  
OVEN  
CABINETS**

OC3384D

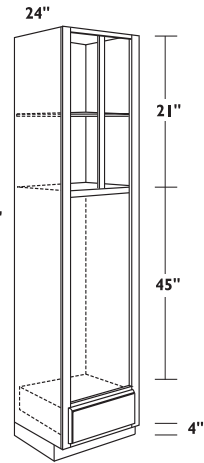

**DOUBLE  
90" HIGH  
I DRAWER  
OVEN  
CABINETS**

OC3390D

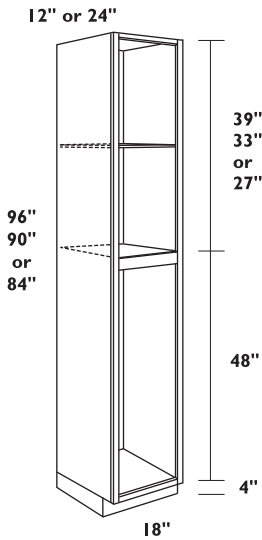

**96", 90" or 84" HIGH  
x 18" WIDE SINGLE DOOR  
UTILITY CABINETS**

Upper section of 96" tall cabinets  
have 2 adjustable shelves

Note: Single door top and bottom

P-1884 - 4 shelves  
P-1890 - 4 shelves  
P-1896 - 5 shelves

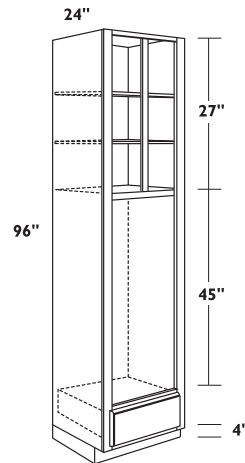

**DOUBLE  
96" HIGH  
I DRAWER  
OVEN CABINETS**

OC3396D

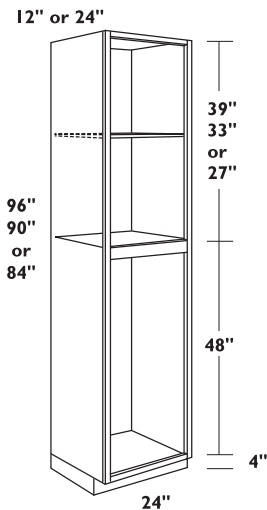

**96", 90" or 84" HIGH  
x 24" WIDE BUTT DOOR  
UTILITY CABINETS**

Upper section of 96" tall cabinets  
have 2 adjustable shelves

Note: Butt doors top and bottom

P-2484 - 4 shelves  
P-2490 - 4 shelves  
P-2496 - 5 shelves

File DWR Cabinets stocked in  
Limited Quantities

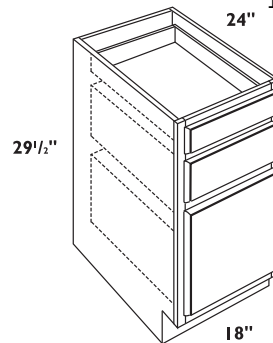

**FILE DRAWER BASE  
DESK CABINET**

FD18  
Note: Bottom Dwr is Not  
File Dwr Height\*\*\*

**I STANDARD TOP DRAWER  
& I LARGE BOTTOM DRAWER  
DDB18**

Bottom Dwr is File Dwr  
Height\*\*\*

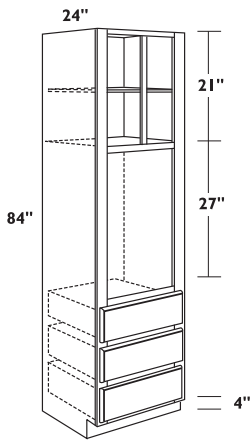

**SINGLE  
84" HIGH  
3 DRAWER  
OVEN CABINETS**

OC3384S

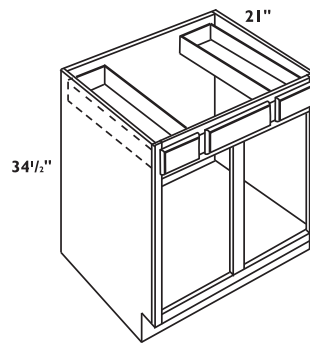

**21" DEEP x 34-1/2" HIGH  
VANITY DRAWER  
SINK CABINETS**

VSB36  
VSB42  
VSB48

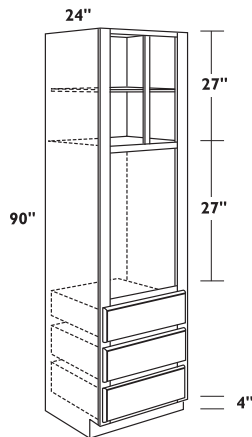

**SINGLE  
90" HIGH  
3 DRAWER  
OVEN CABINETS**

OC3390S

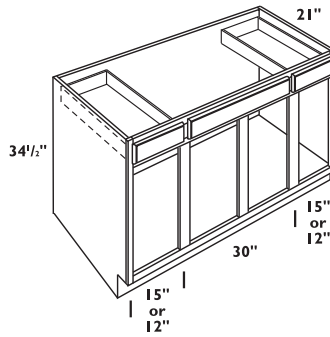

**21" DEEP x 34-1/2" HIGH  
VANITY DRAWER  
SINK CABINETS**

~~VSB54~~ NS  
~~VSB60~~ NS

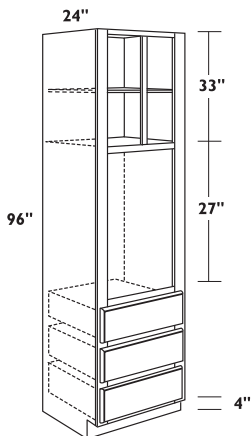

**SINGLE  
96" HIGH  
3 DRAWER  
OVEN CABINETS**

OC3396S

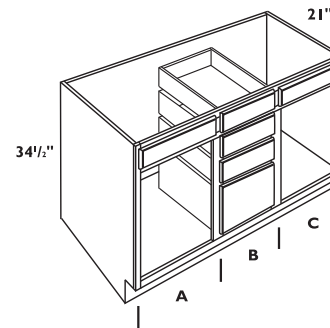

**21" DEEP VANITY  
x 34-1/2" HIGH DOUBLE  
SINK DRAWER BASE  
CABINETS**

	A	B	C	
<del>VDB54</del>	21"	12"	21"	NS
<del>VDB60</del>	24"	12"	24"	NS

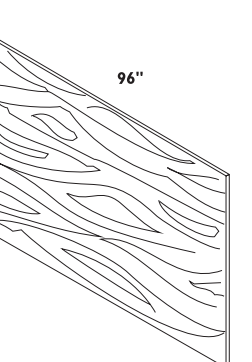

**96" HIGH x 48" WIDE  
LONG-GRAIN PANEL  
BP48x96LG**

**48" HIGH x 96" WIDE  
SHORT-GRAIN PANEL  
BP96x48SG**

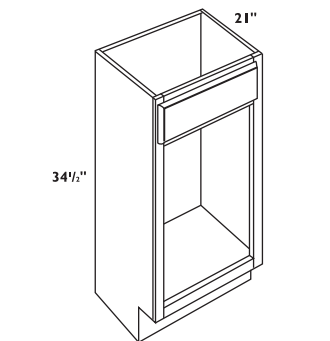

**21" DEEP x 34-1/2" HIGH  
VANITY SINK CABINETS**

V21  
V24-1

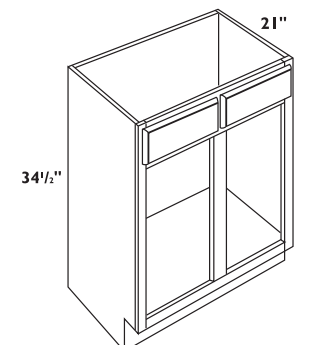

**21" DEEP x 34-1/2" HIGH  
VANITY SINK CABINETS**

V24-2  
V27  
V30  
V33  
V36  
~~V39~~ NS  
~~V42~~ NS  
~~V48~~ NS

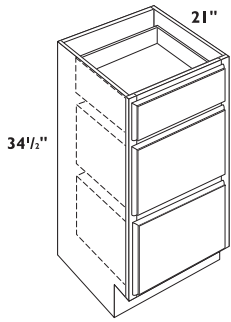

**21" DEEP  
VANITY DRAWER  
BASE CABINETS**

VDB12  
VDB15  
VDB18  
VDB21  
VDB24

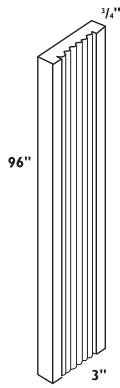

**FLUTED  
FILLER**

F396F

3" or 6"



**96" FILLERS**

F396  
F696

(Filler)

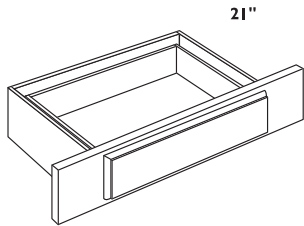

**SINGLE VANITY  
DRAWERS**

KD24  
KD36 w-3" Wings

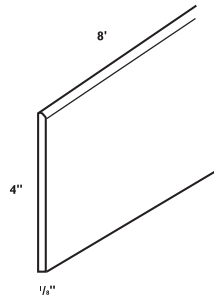

**TOE KICK  
MOLDING**

TKS8

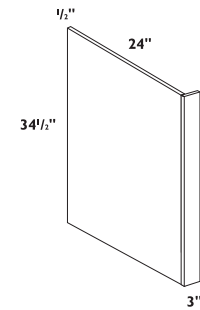

**DISHWASHER  
END PANELS**

DWR3  
(Reversible)

REP 3x96

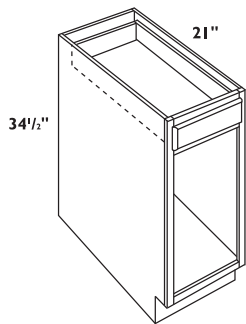

**21" DEEP VANITY  
BASE CABINETS**

VB12  
VB15  
VB18

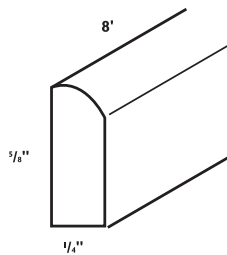

**5/8" SCRIBE  
MOLDING**

SMB

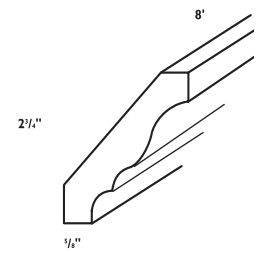

**2-3/4" CROWN  
MOLDING**

CM8

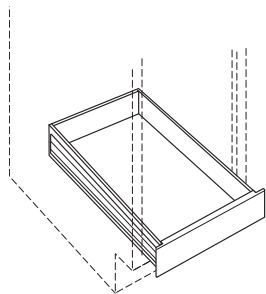

**PULL OUT  
SHELF TRAYS**

ROT

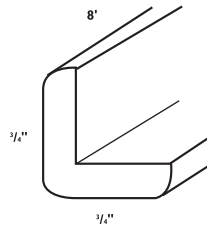

**OUTSIDE  
CORNER  
MOLDING**

OCM8

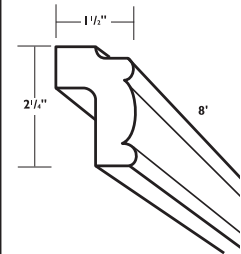

**TRADITIONAL  
LIGHT RAIL  
MOLDING**

LRM8

See Order Form for sizes in stock

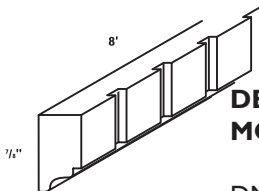

**DENTIL  
MOLDING**

DMTIS

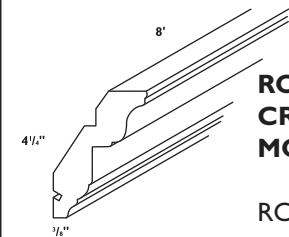

**ROYAL  
CROWN  
MOLDING**

RCM4S

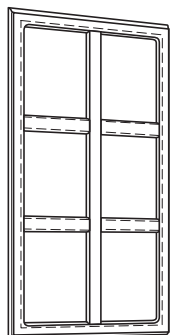

**MULLION DOORS**

MD

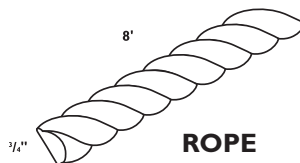

**ROPE  
MOLDING**

RPIS

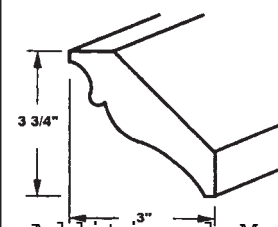

**LARGE  
CROWN  
MOLDING**

BCM8

Glass not included

See order form for sizes in stock

Additional Moldings:  
FB96 Furniture Base  
SHM96 Shoe Molding

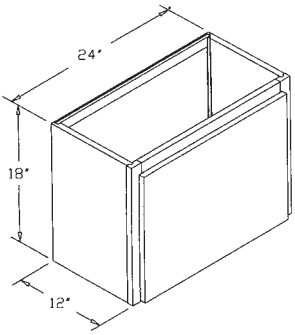

**APPLIANCE GARAGE WITH DOOR**

AGD2418-BD

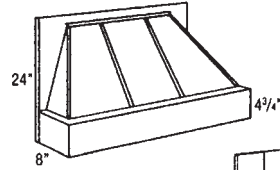

**RANGE HOOD**

RH3024

Includes 2-3" fillers for 36" space

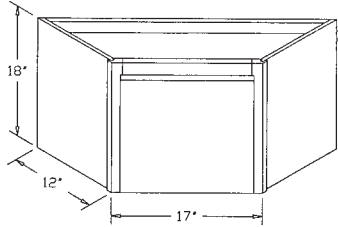
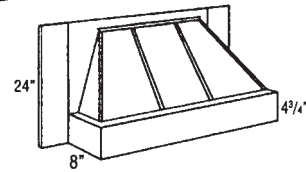

**DIAGONAL APPLIANCE GARAGE**

ADAG

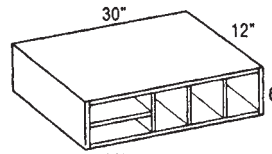

**WALL ORGANIZERS 12" DEEP, 6" HIGH**

Interior and exterior finished to match

3/4 plywood veneer with edge taped front

WO306  
WO366

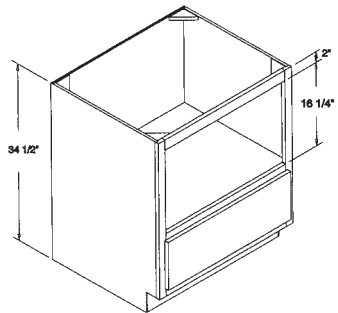
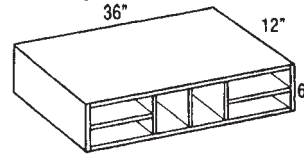

**BASE MICROWAVE/ DISH DRAWER CABINET**

BM30

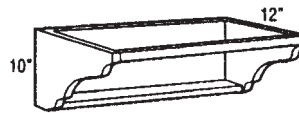

WSU306  
WSU156

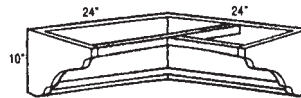

WSU24246

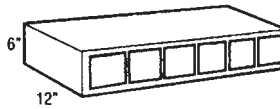

WINE CUBBIE  
WCU30

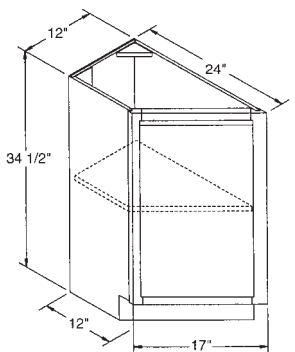

**TRANSITIONAL ANGLED BASE WITH FULL HEIGHT DOOR**

D-TAB12FHDL  
D-TAB12FHDR

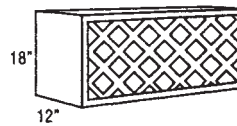

**WALL WINE RACK 12" DEEP**

WR3018  
WR1830

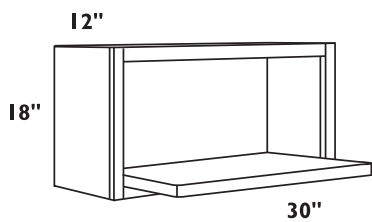
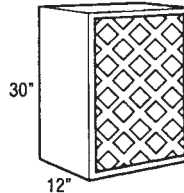

**18" HIGH X 12" DEEP MICROWAVE CABINET**

MWS3018x12

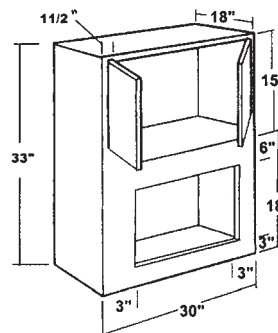

**WALL MICROWAVE CABINET 18" DEEP**

WMW303318 WMW303918  
WMW304518



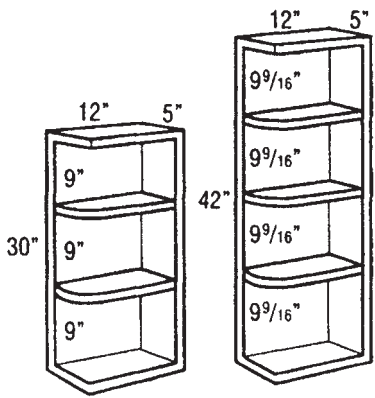

**30" & 42" HIGH  
1/4 ROUND SHELVES  
12" DEEP**

WQR630 WQR636  
WQR642

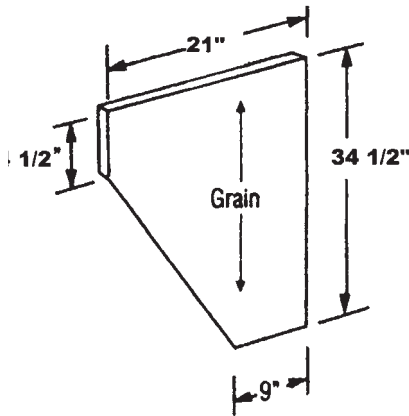
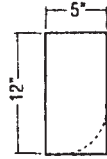

**VANITY DESK LEG  
31-1/2" HIGH, 21" DEEP**

VDL2134 1/2

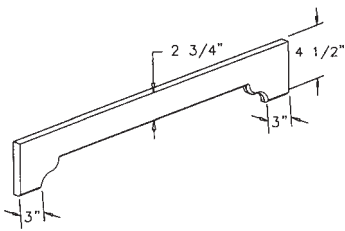

**STYLE D MOLDING**

D-V31D  
D-V37D  
D-V43D

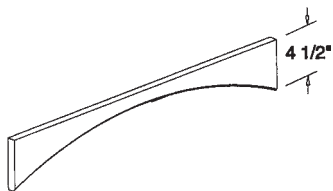

**STYLE E MOLDING**

D-V31E  
D-V37E  
D-V43E

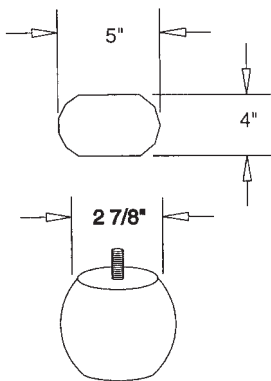

**BUN FOOT MOLDING**

BUNFOOT

**TULIP BUN FOOT  
MOLDING**

TBUNFOOT4

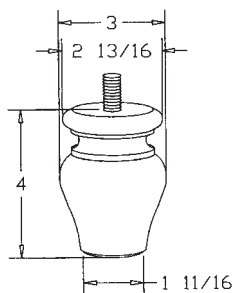

**CREATE A PILASTER**

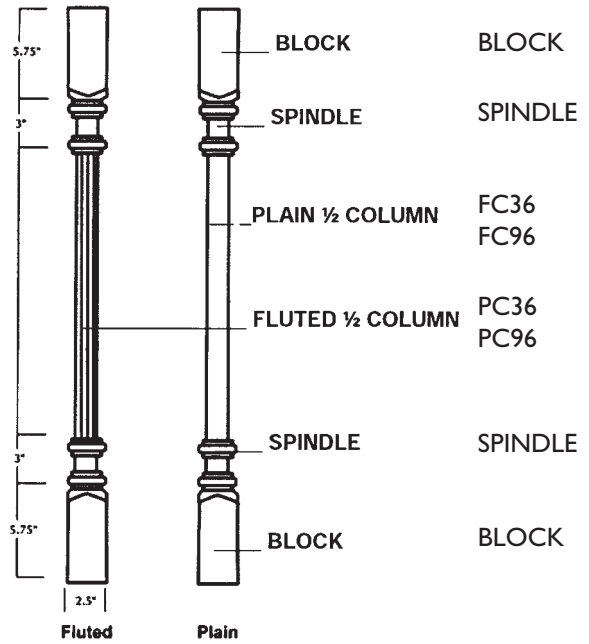

BLOCK  
BLOCK  
SPINDLE  
SPINDLE  
PLAIN 1/2 COLUMN  
FC36  
FC96  
FLUTED 1/2 COLUMN  
PC36  
PC96  
SPINDLE  
SPINDLE  
BLOCK  
BLOCK

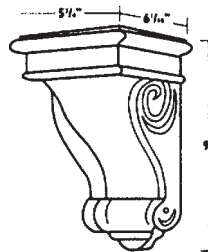

**GRAPE CORBEL**

GLCOR

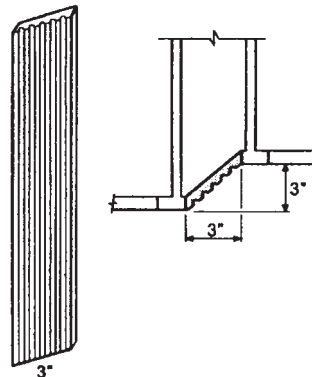

**ANGLED FLUTED FILLER**

AFF

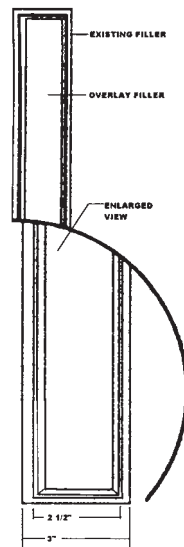

**OVERLAY FILLERS**

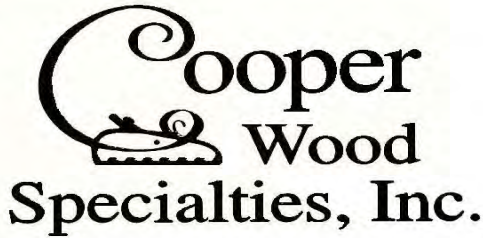

# Cooper Wood Specialties, Inc.

Web Site: <http://www.cooperwoodspecialties.net>

## LENOX CAFÉ GLAZED - COMPARISON

Manufacturer:	Plan A	Plan B
A.) Large Mid Priced Manufacturer - Standard Line cabinetry	\$5,062.20	\$6,211.74
B.) Large Mid Priced Manufacturer - Standard Line cabinetry	\$5,062.20	\$6,179.04
C.) Large Mid Priced Manufacturer - Standard Line cabinetry	\$4,159.24	\$5,036.64
D.) Large Low Priced Manufacturer - Builder Line	\$3,633.75	\$4,269.06
E.) Large Low Priced Manufacturer - Builder Line	\$3,081.54	\$3,590.31
F.) Cooper <b>Lenox</b> Café Glaze (Stocking Cabinet)	\$2,633.34	\$3,299.06
<b>Cabinet Description:</b>		
A.) Maple Mitered R/P Dr, Mitered F/P Dwr Front, - Stain, Glazed, Dovetail Drawers, under mount slides, Plywood Ends Only		
B.) Maple - Flat Panel, F/P Dwr Front, Stain, Glazed, under mount Drawer Slides, Plywood Ends Only		
C.) Cherry, Flat Panel Dr, Slab Dwr Front, Stained only, standard Drawer Slides, Particle Board Construction		
D.) Birch, Raised Panel Dr, Slab Dwr Front, Stain, Glazed, Standard Drawers, Plywood/Vinyl Ends		
E.) Birch, Raised Panel Dr, Slab Dwr Front, Stain, Standard Drawers, Plywood/Vinyl Ends		
F.) <b>Lenox:</b> Birch, M&T, R/P Dr w/Profile Mold, 5-Pc R/P Dwr Front w/Profile Mold, Stain - Glazed, Full Ext self closing Under mount slides, All Plywood Construction, Veneered Ply Ends		

**Note:** The chart above reflects the selling price to your customer completely installed and netting Approx. 33% or about \$1,000 for our **Lenox** Café glazed cabinetry. Flat Pack Freight is not included due to unknown shipping destinations at this time. Comparing the **A.)** product which is closest in features, although still not having all the features Lenox Café glazed leaves several thousand dollars in potential extra profit for our dealers.



813 31st Avenue, Tuscaloosa, Al. 35403  
 Post Office Box 2757. Tel. (205) 349-2551  
 Fax. (205) 349-2571

## Cooper Catalog

### Flat Pack Cabinetry

---

Code                      Price                      Width                      Height                      Depth                      Handles                      Knobs                      Volume                      Weight

### ACCESSORIES

#### Angled Fluted Filler

AFF330	\$45.00	3.00	30.00	3.00	0	0	0.2	3.00
--------	---------	------	-------	------	---	---	-----	------

#### Appliance Garage with Door

AGD2418-BD	\$168.00	24.00	18.00	12.00	0	2	3.0	20.00
------------	----------	-------	-------	-------	---	---	-----	-------

#### Base Microwave

BM30	\$579.30	30.00	34.50	24.00	1	0	14.4	80.00
------	----------	-------	-------	-------	---	---	------	-------

#### Bun Foot Molding

BUNFOOT	\$52.00	5.00	4.00	5.00	0	0	0.1	3.00
---------	---------	------	------	------	---	---	-----	------

#### Diagonal Appliance Garage

ADAG	\$192.00	17.00	18.00	12.00	0	1	2.1	20.00
------	----------	-------	-------	-------	---	---	-----	-------

#### Dishwasher End Panel

DWR3	\$69.20	96.00	0.75	24.00	0	0	1.0	10.00
------	---------	-------	------	-------	---	---	-----	-------

#### Doors

EP1230	\$68.00	12.00	30.00	0.75	0	0	0.2	0.00
EP1242	\$95.00	12.00	42.00	0.75	0	0	0.2	0.00
EP2430	\$135.00	24.00	30.00	0.75	0	0	0.3	10.00
EP1236	\$87.00	12.00	36.00	0.75	0	0	0.2	0.00
15X15 DR	\$44.00	15.00	15.00	15.00	0	0	2.0	0.75

#### Filler

F396	\$46.40	96.00	3.00	15.00	0	0	2.5	4.00
F696	\$92.80	96.00	6.00	0.75	0	0	0.3	9.00

#### Finish Kit

FINKIT	\$684.38	8.00	14.00	14.00	0	0	0.9	34.50
--------	----------	------	-------	-------	---	---	-----	-------



813 31st Avenue, Tuscaloosa, Al. 35403  
 Post Office Box 2757. Tel. (205) 349-2551  
 Fax. (205) 349-2571

## Cooper Catalog

### Flat Pack Cabinetry

---

Code                      Price                      Width                      Height                      Depth                      Handles                      Knobs                      Volume                      Weight

### ACCESSORIES

#### Fluted Filler

F396F	\$98.55	96.00	3.00	0.75	0	0	0.1	4.00
F366F	\$98.55	3.00	66.00	0.75	0	0	0.1	3.00

#### Frame & Header

B15 frame & DR	\$115.00	15.00	30.00	1.50	0	0	0.4	8.50
----------------	----------	-------	-------	------	---	---	-----	------

#### Grape Corbel

GLCOR 14"	\$225.00	5.50	14.00	6.50	0	0	0.3	5.00
GMCOR 10"	\$202.00	5.50	10.00	6.50	0	0	0.2	5.00

#### Hardware

Non Stock Item

DWR Slide Upg	----- \$37.34	6.00	3.00	24.00	0	0	0.3	0.00
---------------	---------------	------	------	-------	---	---	-----	------

#### Mullion Doors

Non Stock Item

MDW1530	\$92.00	15.00	30.00	0.75	0	0	0.2	3.00
MDW1830	\$114.00	18.00	30.00	0.75	0	0	0.2	4.00
MDCW2436	\$114.20	24.00	36.00	0.75	0	0	0.4	5.00
MDCW2430	\$92.00	24.00	30.00	0.75	0	0	0.3	4.00
MDW1542	\$129.80	15.00	42.00	0.75	0	0	0.3	0.00
MDW1842	\$159.60	18.00	42.00	0.75	0	0	0.3	0.00
MDW2142	\$208.60	21.00	42.00	0.75	0	0	0.4	0.00
MDCW2442	\$128.80	24.00	42.00	0.75	0	0	0.4	6.00
MDW2430	\$149.00	24.00	30.00	0.75	0	0	0.3	5.00
MDW2742	----- \$125.00	27.00	42.00	0.75	0	0	0.5	0.00
MDW2442-2	\$101.60	24.00	42.00	0.75	0	0	0.4	0.00
MDW1836	\$139.60	18.00	36.00	0.75	0	0	0.3	4.00

#### Overlay Fillers

## Cooper Catalog

### Flat Pack Cabinetry

---

Code                      Price                      Width                      Height                      Depth                      Handles                      Knobs                      Volume                      Weight

### ACCESSORIES

#### Overlay Fillers

OLF312	\$14.00	3.00	12.00	0.75	0	0	0.0	2.00
OLF315	\$18.00	3.00	15.00	0.75	0	0	0.0	2.00
OLF318	\$22.00	3.00	18.00	0.75	0	0	0.0	3.00
OLF324	\$26.00	3.00	24.00	0.75	0	0	0.0	3.00
OLF330	\$30.00	3.00	30.00	0.75	0	0	0.0	4.00
OLF336	\$36.00	3.00	36.00	0.75	0	0	0.0	4.00
OLF342	\$40.00	3.00	42.00	0.75	0	0	0.1	5.00
OLF384	\$94.00	3.00	84.00	0.75	0	0	0.1	8.00
OLF396	\$118.00	3.00	96.00	0.75	0	0	0.1	9.00

#### Paint Glaze Sample Kit

PGKIT	\$285.71	6.00	6.00	12.00	0	0	0.3	5.00
-------	----------	------	------	-------	---	---	-----	------

#### Panel

BP48X96LG	\$165.00	48.00	96.00	0.25	0	0	0.7	22.00
BP96X48SG	\$165.00	96.00	48.00	0.25	0	0	0.7	22.00

#### Pilaster

FC36	\$89.00	2.50	36.00	2.50	0	0	0.1	2.00
FC96	\$191.00	2.50	96.00	2.50	0	0	0.3	6.00
PC36	\$79.00	2.50	36.00	2.50	0	0	0.1	2.00
PC96	\$176.00	2.50	96.00	2.50	0	0	0.3	6.00

#### Pilaster - Block

PBlock	\$37.00	2.50	5.75	2.50	0	0	0.0	1.00
--------	---------	------	------	------	---	---	-----	------

#### Pilaster Spindle 3" Height

PSpindle	\$25.00	2.50	3.00	1.50	0	0	0.0	2.00
----------	---------	------	------	------	---	---	-----	------



813 31st Avenue, Tuscaloosa, Al. 35403  
 Post Office Box 2757. Tel. (205) 349-2551  
 Fax. (205) 349-2571

## Cooper Catalog

### Flat Pack Cabinetry

---

Code                      Price                      Width                      Height                      Depth                      Handles                      Knobs                      Volume                      Weight

### ACCESSORIES

#### Range Hood

RH3024	\$271.00	30.00	24.00	8.00	0	0	3.3	37.00
--------	----------	-------	-------	------	---	---	-----	-------

#### Refrigerator End Panel

REP 1.5X96-24	\$196.00	1.50	96.00	24.00	0	0	2.0	25.00
---------------	----------	------	-------	-------	---	---	-----	-------

#### Roll Out Tray Shelves

ROTB15	\$55.00	15.00	4.00	24.00	0	0	0.8	5.00
ROTB18	\$59.00	18.00	4.00	24.00	0	0	1.0	6.00
ROTB21	\$62.40	21.00	4.00	24.00	0	0	1.2	7.00
ROTB24	\$66.00	24.00	4.00	24.00	0	0	1.3	8.00
ROTB30	\$76.00	30.00	4.00	24.00	0	0	1.7	9.00
ROTB36	\$86.00	36.00	4.00	24.00	0	0	2.0	10.00

#### Sales Materials

CWSBC-Big Cat.	\$110.13	2.00	10.00	12.00	0	0	0.1	2.50
CWSMC-Mini Cat.	\$25.00	0.25	9.00	12.00	0	0	0.0	0.13
CWSAV-Video	\$46.00	1.25	4.00	9.00	0	0	0.0	0.06
CWSLT-Video	\$46.00	0.13	4.00	9.00	0	0	0.0	0.06
Planit 4.2	\$7,714.29	0.00	0.00	0.00	0	0	0.0	0.00
CWSEST	\$0.00	0.00	0.00	0.00	0	0	0.0	0.00
Planit Catalogs	\$714.29	0.00	0.00	0.00	0	0	0.0	0.00

#### Shelves

12x96 Shelves	\$69.00	0.75	96.00	12.00	0	0	0.5	7.00
LSK Kits 2/pkg	\$295.00	0.00	0.00	0.00	0	0	0.0	23.00

#### Stem Ware Holder

SGH36	\$104.49	36.00	12.00	2.00	0	0	0.5	5.00
-------	----------	-------	-------	------	---	---	-----	------

813 31st Avenue, Tuscaloosa, Al. 35403  
Post Office Box 2757. Tel. (205) 349-2551  
Fax. (205) 349-2571

## Cooper Catalog

### Flat Pack Cabinetry

---

Code                      Price                      Width                      Height                      Depth                      Handles                      Knobs                      Volume                      Weight

### ACCESSORIES

#### Tools

Senclamp	\$1,604.49	5.00	12.00	19.00	0	0	0.7	9.00
Senco Y07BFA	\$213.00	2.50	5.00	5.00	0	0	0.0	3.00

#### Touch Up Kit

TUK	\$30.00	3.00	8.00	1.00	0	0	0.0	0.16
-----	---------	------	------	------	---	---	-----	------

#### Transitional Angle Base

TD-TAB12FHDL	\$350.00	12.00	34.50	24.00	0	1	5.8	28.00
TD-TAB12FHDR	\$350.00	12.00	34.50	24.00	0	1	5.8	28.00

#### Tulip Bun Foot Molding

TBUNFOOT4	\$52.00	3.00	4.00	3.00	0	0	0.0	3.00
-----------	---------	------	------	------	---	---	-----	------

#### Valance (Style D & E Molding)

D-V31D	\$54.00	31.00	4.50	0.75	0	0	0.1	0.00
D-V37D	\$58.00	37.00	4.50	0.75	0	0	0.1	0.00
D-V43D	\$64.00	43.00	4.50	0.75	0	0	0.1	0.00
D-V31E	\$54.00	31.00	4.50	0.75	0	0	0.1	0.00
D-V37E	\$58.00	37.00	4.50	0.75	0	0	0.1	0.00
D-V43E	\$64.00	43.00	4.50	0.75	0	0	0.1	0.00

#### Vanity Desk Leg

VDL2134 1/2	\$74.00	21.00	34.50	0.75	0	0	0.3	5.00
-------------	---------	-------	-------	------	---	---	-----	------

#### Wall Microwave

MWS3018-12	\$359.00	30.00	18.00	12.00	0	0	3.8	15.00
WMW303318	\$359.00	30.00	33.00	18.00	0	2	10.3	54.00
WMW304518	\$408.00	30.00	45.00	18.00	0	2	14.1	65.00

#### Wall Organizers

813 31st Avenue, Tuscaloosa, Al. 35403  
Post Office Box 2757. Tel. (205) 349-2551  
Fax. (205) 349-2571

## Cooper Catalog

### Flat Pack Cabinetry

---

Code                      Price              Width              Height              Depth              Handles              Knobs              Volume              Weight

### ACCESSORIES

#### Wall Organizers

WO306	\$117.00	30.00	6.00	12.00	0	0	1.3	20.00
WO366	\$139.00	36.00	6.00	12.00	0	0	1.5	25.00
WSU306	\$109.00	30.00	6.00	12.00	0	0	1.3	15.00
WSU156	\$83.00	15.00	6.00	12.00	0	0	0.6	10.00
WSU24246	\$124.00	24.00	6.00	24.00	0	0	2.0	20.00
WCU30	\$94.00	30.00	6.00	12.00	0	0	1.3	30.00

#### Wall Round Shelves

WQR630	\$68.00	5.00	30.00	12.00	0	0	1.0	9.50
WQR642	\$87.00	5.00	42.00	12.00	0	0	1.5	14.00

#### Wall Wine Rack

WR3018	\$219.00	30.00	18.00	12.00	0	0	3.8	27.00
WR1830	\$219.00	18.00	30.00	12.00	0	0	3.8	27.00



813 31st Avenue, Tuscaloosa, Al. 35403  
Post Office Box 2757. Tel. (205) 349-2551  
Fax. (205) 349-2571

## Cooper Catalog

### Flat Pack Cabinetry

---

Code                      Price                      Width                      Height                      Depth                      Handles                      Knobs                      Volume                      Weight

### BASE CABINETS

**Base**

B12	\$253.00	12.00	34.50	24.00	1	1	5.8	45.00
B15	\$275.00	15.00	34.50	24.00	1	1	7.2	50.00
B18	\$296.00	18.00	34.50	24.00	1	1	8.6	54.00
B21	\$319.00	21.00	34.50	24.00	1	1	10.1	58.00
B24-1	\$351.00	24.00	34.50	24.00	1	1	11.5	70.00
B27	\$443.00	27.00	34.50	24.00	2	2	12.9	75.00
B30	\$455.00	30.00	34.50	24.00	2	2	14.4	80.00
B33	\$492.00	33.00	34.50	24.00	2	2	15.8	85.00
B36	\$502.00	36.00	34.50	24.00	2	2	17.3	93.00
B39	\$541.00	39.00	34.50	24.00	2	2	18.7	102.00
B42	\$567.00	42.00	34.50	24.00	2	2	20.1	112.00
B48	<del>-----</del> \$618.00	48.00	34.50	24.00	2	2	23.0	0.00
B24-2	\$413.00	24.00	34.50	24.00	2	2	11.5	70.00
B09	\$176.00	9.00	34.50	24.00	0	1	4.3	29.00
Mini Base 15	\$244.00	15.00	24.00	21.00	1	1	4.4	42.00

Non Stock Item

**Base Easy Reach Corner**

ER36	\$511.00	36.00	34.50	24.00	0	1	17.3	95.00
------	----------	-------	-------	-------	---	---	------	-------

**Blind Corner Base**

BB36	\$436.00	36.00	34.50	24.00	0	1	17.3	63.00
BB42	\$475.00	42.00	34.50	24.00	1	1	20.1	68.00
BB48	\$520.00	48.00	34.50	24.00	1	1	23.0	86.00

**Corner Sink Front**

CSF42	\$154.00	42.00	34.50	3.00	0	1	2.5	14.00
DSB42	\$595.00	42.00	34.50	42.00	0	1	35.2	80.00



813 31st Avenue, Tuscaloosa, Al. 35403  
 Post Office Box 2757. Tel. (205) 349-2551  
 Fax. (205) 349-2571

## Cooper Catalog

### Flat Pack Cabinetry

---

Code                      Price                      Width                      Height                      Depth                      Handles                      Knobs                      Volume                      Weight

### BASE CABINETS

#### Drawer Base 3 drawers

DB12	\$400.00	12.00	34.50	24.00	3	0	5.8	70.00
DB15	\$439.00	15.00	34.50	24.00	3	0	7.2	75.00
DB18	\$469.00	18.00	34.50	24.00	3	0	8.6	80.00
DB21	\$498.00	21.00	34.50	24.00	3	0	10.1	88.00
DB24	\$531.00	24.00	34.50	24.00	3	0	11.5	95.00
DB30	\$642.00	30.00	34.50	24.00	3	0	14.4	106.00
DB36	\$666.00	36.00	34.50	24.00	3	0	17.3	118.00

#### File Drawer Base

FD18-3	\$410.00	18.00	29.50	24.00	3	0	7.4	71.00
DDB18-2	\$379.00	18.00	29.50	24.00	2	0	7.4	0.00

#### Peninsula Base

Non Stock Item	PB30	-----\$524.00	30.00	34.50	24.00	2	2	14.4	0.00
Non Stock Item	PB36	-----\$569.00	36.00	34.50	24.00	2	2	17.3	0.00
Non Stock Item	PB42	-----\$654.00	42.00	34.50	24.00	2	2	20.1	0.00
Non Stock Item	PB48	-----\$715.00	48.00	34.50	24.00	2	2	23.0	0.00

#### Sink Base

	SB30	\$306.00	30.00	34.50	24.00	0	2	14.4	54.00
	SB36	\$333.00	36.00	34.50	24.00	0	2	17.3	62.00
	SB42	\$382.00	42.00	34.50	24.00	0	2	20.1	68.00
Non Stock Item	SB48	-----\$422.00	48.00	34.50	24.00	0	2	23.0	0.00
	SB33	\$324.00	33.00	34.50	24.00	0	2	15.8	56.00

813 31st Avenue, Tuscaloosa, Al. 35403  
Post Office Box 2757. Tel. (205) 349-2551  
Fax. (205) 349-2571

## Cooper Catalog

### Flat Pack Cabinetry

---

Code                      Price                      Width                      Height                      Depth                      Handles                      Knobs                      Volume                      Weight

### MOLDING

#### Bottom Edge Molding

BEM1.125X0.5	\$35.34	1.13	0.50	96.00	0	0	0.0	2.00
--------------	---------	------	------	-------	---	---	-----	------

#### Crown Mold

CM8	\$58.40	96.00	4.50	0.75	0	0	0.2	4.00
BCM8	\$171.50	96.00	3.75	3.00	0	0	0.6	5.00

#### Crown Mold Royal

RCM4S	\$146.50	96.00	3.50	0.75	0	0	0.1	5.00
-------	----------	-------	------	------	---	---	-----	------

#### Dentil Molding

DMTIS	\$25.90	96.00	2.00	0.75	0	0	0.1	3.00
-------	---------	-------	------	------	---	---	-----	------

#### Furniture Base

FB96	\$94.10	0.75	4.50	96.00	0	0	0.2	6.00
------	---------	------	------	-------	---	---	-----	------

#### Light Rail

LRM8	\$159.50	96.00	1.50	0.75	0	0	0.1	4.00
------	----------	-------	------	------	---	---	-----	------

#### Outside Corner Mold

OCM	\$21.70	96.00	0.75	15.00	0	0	0.6	3.00
-----	---------	-------	------	-------	---	---	-----	------

#### Rope Molding

RPIS	\$23.30	96.00	0.75	0.75	0	0	0.0	3.00
------	---------	-------	------	------	---	---	-----	------

#### Scribe Mold

SMB	\$8.75	96.00	0.75	0.75	0	0	0.0	2.00
-----	--------	-------	------	------	---	---	-----	------

#### Shoe Mold

SHM96	\$13.75	0.50	0.75	96.00	0	0	0.0	1.00
-------	---------	------	------	-------	---	---	-----	------

#### Toe Kick Cover

TKS8	\$14.30	96.00	6.00	7.50	0	0	2.5	2.00
------	---------	-------	------	------	---	---	-----	------



813 31st Avenue, Tuscaloosa, Al. 35403  
Post Office Box 2757. Tel. (205) 349-2551  
Fax. (205) 349-2571

## Cooper Catalog

### Flat Pack Cabinetry

---

<u>Code</u>	<u>Price</u>	<u>Width</u>	<u>Height</u>	<u>Depth</u>	<u>Handles</u>	<u>Knobs</u>	<u>Volume</u>	<u>Weight</u>
-------------	--------------	--------------	---------------	--------------	----------------	--------------	---------------	---------------



813 31st Avenue, Tuscaloosa, Al. 35403  
 Post Office Box 2757. Tel. (205) 349-2551  
 Fax. (205) 349-2571

## Cooper Catalog

### Flat Pack Cabinetry

---

Code                      Price                      Width                      Height                      Depth                      Handles                      Knobs                      Volume                      Weight

### TALL CABINETS

**Pantry**

P1884	\$634.00	18.00	84.00	24.00	0	2	21.0	105.00
P2484	\$785.00	24.00	84.00	24.00	0	4	28.0	135.00
P1890	\$684.00	18.00	90.00	24.00	0	2	22.5	118.00
P2490	\$811.00	24.00	90.00	24.00	0	4	30.0	148.00
P1896	\$712.00	18.00	96.00	24.00	0	2	24.0	130.00
P2496	\$872.00	24.00	96.00	24.00	0	4	32.0	160.00

**Tall Double Oven**

OC3384D	\$901.00	33.00	84.00	24.00	1	2	38.5	160.00
OC3390D	\$901.00	33.00	90.00	24.00	1	2	41.3	168.00
OC3396D	\$971.00	33.00	96.00	24.00	1	2	44.0	175.00

**Tall Single Oven**

OC3384S	\$1,071.00	33.00	96.00	24.00	3	2	44.0	176.00
OC3396S	\$1,192.00	33.00	96.00	24.00	3	2	44.0	190.00
OC3390S	\$1,122.00	33.00	90.00	24.00	3	2	41.3	183.00
OC3384SD	\$1,182.00	33.00	84.00	24.00	4	2	38.5	1,182.00
OC3390SD	\$1,231.00	33.00	90.00	24.00	4	2	41.3	0.00
OC3396SD	\$1,300.00	33.00	96.00	24.00	4	2	44.0	190.00



813 31st Avenue, Tuscaloosa, Al. 35403  
 Post Office Box 2757. Tel. (205) 349-2551  
 Fax. (205) 349-2571

## Cooper Catalog

### Flat Pack Cabinetry

---

Code                      Price                      Width                      Height                      Depth                      Handles                      Knobs                      Volume                      Weight

### VANITY CABINETS

#### Vanity Base

VB12	\$237.00	12.00	34.50	21.00	1	1	5.0	38.00
VB15	\$257.00	15.00	34.50	21.00	1	1	6.3	42.00
VB18	\$276.00	18.00	34.50	21.00	1	1	7.5	47.00

#### Vanity Base 3 Drawers

VDB12	\$394.00	12.00	34.50	21.00	3	0	5.0	60.00	
VDB15	\$423.00	15.00	34.50	21.00	3	0	6.3	65.00	
VDB18	\$451.80	18.00	34.50	21.00	3	0	7.5	70.00	
VDB21	\$481.00	21.00	34.50	21.00	3	0	8.8	75.00	
VDB24	\$511.00	24.00	34.50	21.00	3	0	10.1	80.00	
Non Stock Item	VDB54	-----\$773.00	54.00	34.50	21.00	4	2	22.6	0.00
Non Stock Item	VDB60	-----\$847.00	60.00	34.50	21.00	4	4	25.2	0.00

#### Vanity Base Sink Drawer

VSB36	\$480.00	36.00	34.50	21.00	2	2	15.1	55.00	
VSB42	\$529.00	42.00	34.50	21.00	2	2	17.6	82.00	
VSB48	\$588.00	48.00	34.50	21.00	2	2	20.1	86.00	
Non Stock Item	VSB54	-----\$685.00	54.00	34.50	21.00	2	4	22.6	0.00
Non Stock Item	VSB60	-----\$726.00	60.00	34.50	21.00	2	4	25.2	0.00

#### Vanity Knee Drawer

KD24	\$164.00	24.00	4.75	21.00	1	0	1.4	17.00
KD36	\$174.00	36.00	4.75	21.00	1	0	2.1	21.00

#### Vanity Sink Base

V21	\$217.00	21.00	34.50	21.00	0	1	8.8	42.00
V24-1	\$235.00	24.00	34.50	21.00	0	1	10.1	40.00
V27	\$274.00	27.00	34.50	21.00	0	2	11.3	45.00



813 31st Avenue, Tuscaloosa, Al. 35403  
Post Office Box 2757. Tel. (205) 349-2551  
Fax. (205) 349-2571

## Cooper Catalog

### Flat Pack Cabinetry

---

Code                      Price              Width              Height              Depth              Handles              Knobs              Volume              Weight

### VANITY CABINETS

#### Vanity Sink Base

	V30	\$284.00	30.00	34.50	21.00	0	2	12.6	47.00
	V33	\$312.00	33.00	34.50	21.00	0	2	13.8	51.00
	V36	\$331.00	36.00	34.50	21.00	0	2	15.1	55.00
Non Stock Item	V42	-----\$374.00	42.00	34.50	21.00	0	2	17.6	0.00
Non Stock Item	V48	-----\$412.00	48.00	34.50	21.00	0	2	20.1	0.00
	V24-2	\$260.00	24.00	34.50	21.00	0	2	10.1	40.00



813 31st Avenue, Tuscaloosa, Al. 35403  
 Post Office Box 2757. Tel. (205) 349-2551  
 Fax. (205) 349-2571

## Cooper Catalog

### Flat Pack Cabinetry

---

Code                      Price                      Width                      Height                      Depth                      Handles                      Knobs                      Volume                      Weight

### WALL CABINETS

#### Blind Corner Wall 30" Height

BW2430	\$206.00	24.00	30.00	12.00	0	1	5.0	34.00
BW3030	\$254.00	30.00	30.00	12.00	0	1	6.3	43.00
BW3630	\$291.00	36.00	30.00	12.00	0	1	7.5	50.00
BW4230	\$335.00	42.00	30.00	12.00	0	1	8.8	58.00

#### Blind Corner Wall 36" Height

BW2436	\$236.00	24.00	36.00	12.00	0	1	6.0	41.00
BW3036	\$280.00	30.00	36.00	12.00	0	1	7.5	52.00
BW3636	\$324.00	36.00	36.00	12.00	0	1	9.0	60.00

#### Blind Corner Wall 42" Height

Non Stock Item

BW2442	----- \$281.00	24.00	42.00	12.00	0	1	7.0	0.00
BW3042	\$342.00	30.00	42.00	12.00	0	1	8.8	60.00
BW3642	\$407.00	36.00	42.00	12.00	0	1	10.5	0.00

#### Wall 12" Height

W3612	\$155.00	36.00	12.00	12.00	0	2	3.0	25.00
W3912	\$171.00	39.00	12.00	12.00	0	2	3.3	26.00
W3012	\$140.00	30.00	12.00	12.00	0	2	2.5	22.00

#### Wall 12" Height 24" Deep

W3612-24	\$280.00	36.00	12.00	24.00	0	2	6.0	28.00
----------	----------	-------	-------	-------	---	---	-----	-------

#### Wall 15" Height

W3015	\$155.00	30.00	15.00	12.00	0	2	3.1	25.00
W3315	\$169.00	33.00	15.00	12.00	0	2	3.4	26.00
W3615	\$173.00	36.00	15.00	12.00	0	2	3.8	29.00
W3915	\$194.00	39.00	15.00	12.00	0	2	4.1	30.00





813 31st Avenue, Tuscaloosa, Al. 35403  
 Post Office Box 2757. Tel. (205) 349-2551  
 Fax. (205) 349-2571

## Cooper Catalog

### Flat Pack Cabinetry

---

Code                      Price                      Width                      Height                      Depth                      Handles                      Knobs                      Volume                      Weight

### WALL CABINETS

**Wall 15" Height 15" Depth**

W3015-15	\$166.00	30.00	15.00	15.00	0	2	3.9	26.00
----------	----------	-------	-------	-------	---	---	-----	-------

**Wall 18" Height**

W3018	\$168.00	30.00	18.00	12.00	0	2	3.8	27.00
W3618	\$185.00	36.00	18.00	12.00	0	2	4.5	33.00
W3918	\$206.00	39.00	18.00	12.00	0	2	4.9	36.00

**Wall 18" Height 24" Deep**

W3618-24	\$330.00	36.00	18.00	24.00	0	2	9.0	37.00
----------	----------	-------	-------	-------	---	---	-----	-------

**Wall 21" Height**

W3021	\$245.00	30.00	21.00	12.00	0	2	4.4	35.00
-------	----------	-------	-------	-------	---	---	-----	-------

**Wall 24" Height**

W3024	\$245.00	30.00	24.00	12.00	0	2	5.0	39.00
W3324	\$257.00	33.00	24.00	12.00	0	2	5.5	41.00
W3624	\$275.00	36.00	24.00	12.00	0	2	6.0	45.00

**Wall 24" Height 24" Depth**

W3624-24	\$330.00	36.00	24.00	24.00	0	2	12.0	48.00
----------	----------	-------	-------	-------	---	---	------	-------

**Wall 27" Height**

W3027	\$270.00	30.00	27.00	12.00	0	2	5.6	44.00
-------	----------	-------	-------	-------	---	---	-----	-------

**Wall 30" Height**

W0930	\$122.00	9.00	30.00	12.00	0	1	1.9	20.00
W1230	\$140.00	12.00	30.00	12.00	0	1	2.5	24.00
W1530	\$157.00	15.00	30.00	12.00	0	1	3.1	26.00
W1830	\$180.00	18.00	30.00	12.00	0	1	3.8	32.00
W2130	\$201.00	21.00	30.00	12.00	0	1	4.4	35.00



813 31st Avenue, Tuscaloosa, Al. 35403  
 Post Office Box 2757. Tel. (205) 349-2551  
 Fax. (205) 349-2571

## Cooper Catalog

### Flat Pack Cabinetry

---

Code                      Price                      Width                      Height                      Depth                      Handles                      Knobs                      Volume                      Weight

### WALL CABINETS

#### Wall 30" Height

W2430-1	\$239.00	24.00	30.00	12.00	0	1	5.0	40.00
W2730	\$267.00	27.00	30.00	12.00	0	2	5.6	44.00
W3030	\$276.00	30.00	30.00	12.00	0	2	6.3	47.00
W3330	\$308.00	33.00	30.00	12.00	0	2	6.9	51.00
W3630	\$319.00	36.00	30.00	12.00	0	2	7.5	56.00
W3930	\$352.00	39.00	30.00	12.00	0	2	8.1	60.00
W4230	\$375.00	42.00	30.00	12.00	0	2	8.8	64.00
W4830	----- \$419.00	48.00	30.00	12.00	0	2	10.0	0.00
W2430-2	\$259.00	24.00	30.00	12.00	0	2	5.0	40.00

Non Stock Item

#### Wall 36" Height

W0936	\$138.00	9.00	36.00	12.00	0	1	2.3	24.00
W1236	\$158.00	12.00	36.00	12.00	0	1	3.0	29.00
W1536	\$181.00	15.00	36.00	12.00	0	1	3.8	31.00
W1836	\$205.00	18.00	36.00	12.00	0	1	4.5	39.00
W2136	\$229.00	21.00	36.00	12.00	0	1	5.3	42.00
W2736	\$302.00	27.00	36.00	12.00	0	2	6.8	53.00
W2436-2	\$279.00	24.00	36.00	12.00	0	2	6.0	48.00
W3036	\$327.00	30.00	36.00	12.00	0	2	7.5	55.00
W3336	\$351.00	33.00	36.00	12.00	0	2	8.3	61.00
W3636	\$375.00	36.00	36.00	12.00	0	2	9.0	67.00
W3936	\$401.00	39.00	36.00	12.00	0	2	9.8	68.00
W4236	\$427.00	42.00	36.00	12.00	0	2	10.5	71.00

#### Wall 42" Height

W0942	\$164.00	9.00	42.00	12.00	0	1	2.6	0.00
-------	----------	------	-------	-------	---	---	-----	------



813 31st Avenue, Tuscaloosa, Al. 35403  
 Post Office Box 2757. Tel. (205) 349-2551  
 Fax. (205) 349-2571

## Cooper Catalog

### Flat Pack Cabinetry

---

Code                      Price                      Width                      Height                      Depth                      Handles                      Knobs                      Volume                      Weight

### WALL CABINETS

#### Wall 42" Height

W1242	\$188.00	12.00	42.00	12.00	0	1	3.5	35.00
W1542	\$214.00	15.00	42.00	12.00	0	1	4.4	39.00
W1842	\$244.00	18.00	42.00	12.00	0	1	5.3	44.00
W2142	\$272.00	21.00	42.00	12.00	0	1	6.1	45.00
W2442-2	\$322.00	24.00	42.00	12.00	0	2	7.0	56.00
W2742	\$359.00	27.00	42.00	12.00	0	2	7.9	60.00
W3042	\$388.00	30.00	42.00	12.00	0	2	8.8	62.00
W3342	\$416.00	33.00	42.00	12.00	0	2	9.6	70.00
W3642	\$445.00	36.00	42.00	12.00	0	2	10.5	73.00
W3942	\$471.00	39.00	42.00	12.00	0	2	11.4	78.00
W4242	\$506.00	42.00	42.00	12.00	0	2	12.3	81.00

#### Wall Corner 30"

CW2430	\$300.00	24.00	30.00	24.00	0	1	10.0	55.00
CW2730	-----\$350.00	27.00	30.00	27.00	0	1	12.7	0.00

Non Stock Item

#### Wall Corner 36"

CW2436	\$337.00	24.00	36.00	24.00	0	1	12.0	66.00
CW2736	\$385.00	27.00	36.00	27.00	0	1	15.2	75.00

#### Wall Corner 42"

CW2442	\$427.00	24.00	42.00	24.00	0	1	14.0	71.00
CW2742	\$457.00	27.00	42.00	27.00	0	1	17.7	87.00



	A	B	C	D	E	F	G	H	I	J	K	L	M	N	O
	Cabinet	Qty.	Price Ea.	Total Price		Weight Each	Total Weight		Cabinets	Qty	Price Ea.	Total Price		Weight Each	Total Weight
67															
68	W2742		359			60			VSB36		480	-		55	-
69	W3042		388			62			VSB42		529	-		82	-
70	W3342		416			70			VSB48		588	-		86	-
71	W3642		445			73			KD24		164	-		17	-
72	W3942		471			77			KD36-3Wings		174	-		21	-
73	W4242		506			81			FD18-3		410	-		71	-
74									DDB18-2		379	-		71	-
75	BW3042		342			60									
76	BW3642		407			67			TD-TAB12FHDL		350	-		28	-
77	CW2442		457	-		71	-		TD-TAB12FHDR		350	-		28	-
78	CW2742		457	-		87	-								
79				-			-								
80	<b>Tall Cabinets:</b>														
81	OC3384S		1071	-		176	-								
82	OC3384D		901	-		160	-								
83	OC3390S		1122	-		183	-								
84	OC3390D		901	-		168	-								
85	OC3396S		1192	-		190	-								
86	OC3396D		971	-		175	-								
87	OC3384SD		1182	-		176	-								
88	OC3390SD		1231	-		183	-								
89	OC3396SD		1300	-		190	-								
90	<b>Moldings</b>														
91	TKS8'		14	-		2	-		<b>Specialty cabinets</b>						
92	F396 Fil3x96		46	-		4	-								
93	F696 Fil6x96		93	-		9	-		WMW303318		359	-		54	-
94	SM8 Scribe 8'		9	-		2	-		WMW303918		382	-		58	-
95	OCM 8'		22	-		3	-		WMW304518		408	-		65	-
96	CM8 Crown 8'		58	-		4	-		MWS301812		359	-		15	-
97	DWR3"		69	-		10	-		BM30		579	-		80	-
98	REP 1.5 x 96		196	-		25	-								
99	BP48x96		165	-		22	-		WR3018		219	-		27	-
100	BP96x48		165	-		22	-		WR1830		219	-		27	-
101	LRM8 LightRail		160	-		4	-		WQR630		68	-		10	-
102	F366F Fluted Filler		99	-		4	-		WQR636		78	-		12	-
103	RCM4S royal crown		146.5	-		5	-		WQR642		87	-		14	-
104	DMTIS Dentil Mold		26	-		3	-		WO306		117	-		20	-
105	RPIS Rope Mold		23	-		3	-		WO366		139	-		25	-
106	BCM8 Crown		171.5	-		5	-		WCU30		94	-		30	-
107	FB96		94	-		6	-		WSU306		109	-		15	-
108	SHM96		14	-		1	-		WSU156		83	-		10	-
109	BEM96		35	-		1	-		WSU24246		124	-		20	-
110	<b>ROTShelves</b>														
111	ROT 15		55	-		10	-								
112	ROT 18		59	-		14	-		AGD2418-BD		168	-		20	-
113	ROT 21		62	-		15	-		ADAG		192	-		20	-
114	ROT 24		66	-		17	-								
115	ROT30		76	-		19	-		RH3024		271	-		37	-
116	ROT36		86	-		20	-								
117															
118	<b>Mullion Doors MD</b>								Block		37	-		1	-
119	MDW1530		92	-		3	-		Spindle		25	-		2	-
120	MDW1830		114	-		4	-		FC36"		89	-		2	-
121	MDW2430		149	-		5	-		FC96"		191	-		6	-
122	MDCW2430		92	-		4	-		PC36"		79	-		2	-
123	MDCW2436		114	-		5	-		PC96"		176	-		6	-
124	MDW1542		130	-		5	-								
125	MDW1836		140	-		5	-								
126	MDW1842		160	-		6	-								
127	MDW2142		190	-		7	-		VDL2134 1/2		74	-		5	-
128	MDCW2442		129	-		6	-								
129	MDW2442-2		101.6	-		3	-								
130									GLCOR 14"		225	-		5	-
131	<b>Doors (EP)</b>								GMCOR 10"		202	-		5	-
132	12X30 ea.		68	-		10	-		AFF330		45	-		3	-
133	12x42 ea.		95	-		15	-		Bunfoot		52	-		3	-

	A	B	C	D	E	F	G	H	I	J	K	L	M	N	O
134	24x30 ea.		135	-		20	-		TBunfoort4		52	-		3	-
135	12x36 ea.		87	-		13	-								
136															
137	<b>Cabinet</b>	<b>Qty.</b>	<b>Price Ea.</b>	<b>Total Price</b>	<b>Weight Each</b>	<b>Total Weight</b>			<b>Cabinets</b>	<b>Qty</b>	<b>Price Ea.</b>	<b>Total Price</b>	<b>Weight Each</b>	<b>Total Weight</b>	
138															
139															
140	<b>Overlay Fillers</b>						-		<b>Valances</b>						
141	OLF312		14	-		2	-		V31D		54	-		3	-
142	OLF315		18	-		2	-		V37D		58	-		4	-
143	OLF318		22	-		3	-		V43D		64	-		5	-
144	OLF324		26	-		3	-		V31E		54	-		3	-
145	OLF330		30	-		4	-		V37E		58	-		4	-
146	OLF336		36	-		4	-		V43E		64	-		5	-
147	OLF342		40	-		5	-								
148	OLF384		94	-		8	-								
149	OLF396		118	-		9	-								
150									<b>Sales Materials</b>						
151	<b>Shelves</b>														
152	12x96		69	-		7	-		Finish Kit		410	-		25	-
153	LSK Kits 2/pkg		295	-		23	-		Assembly Video		46	-		0.063	-
154									Lenox Tour DVD		46	-		0.063	-
155	Mini Bases 15		244	-		42	-		Mini Catalog		15	-		0.125	-
156	B15 Frame & Door		220	-		5	-		CWS Big Catalog		110	-		3	-
157	<b>Shelves</b>								CWS Estimator		0	-		0	-
158	12x96		69	-		7	-		CWS Planit Catalog		714	-		4	-
159	LSK Kits 2/pkg		295	-		23	-		Plant Glaze Sample Kit		286	-		5	-
160									Planit 4.2 Design		7813	-		5	-
161	Mini Bases 15		244	-		42	-		(with PhotoVision)			-			-
162	B15 Frame & Door		220	-		5	-		SC-1 Senclamp Gun		1604	-		9	-
163	TUK		30	-		0.16	-		Senco Y07BFA		213	-		10	-



**DEALER INFORMATION SHEET**

COOPER WOOD SPECIALTIES, INC.  
P.O. BOX 2757 (813 31<sup>ST</sup> AVE.) (35401)  
TUSCALOOSA, AL 35403  
205-349-2551 / FAX 205-349-2571  
TOLL FREE 877-949-2551

BUSINESS NAME: \_\_\_\_\_  
Complete Business Name

ADDRESS: \_\_\_\_\_  
Number and Street City State Zip

PHONE: \_\_\_\_\_ FAX: \_\_\_\_\_ RETAIL SALES/USE TAX # \_\_\_\_\_

TYPE OF OWNERSHIP: \_\_\_\_\_ INDIVIDUAL \_\_\_\_\_ PARTNERSHIP \_\_\_\_\_ CORPORATION

PRINCIPAL CONTACT: \_\_\_\_\_ TITLE: \_\_\_\_\_

HOME ADDRESS \_\_\_\_\_

HOME PHONE #: \_\_\_\_\_

E-MAIL ADDRESS: \_\_\_\_\_

DRIVER'S LICENSE NO.: \_\_\_\_\_ STATE: \_\_\_\_\_

D & B RATING: \_\_\_\_\_

YEARS IN BUSINESS \_\_\_\_\_

BANK REFERENCE: \_\_\_\_\_

BANK NAME AND ADDRESS: \_\_\_\_\_ PHONE: \_\_\_\_\_

**CABINETS MUST BE PAID FOR AT TIME OF PICK UP OR PRIOR TO DELIVERY. WE ACCEPT CASHIERS CHECKS AND CREDIT CARDS ONLY (VISA, MASTERCARD, DISCOVER, AND AMERICAN EXPRESS). AFTER A MUTUAL RELATIONSHIP HAS BEEN DEVELOPED OVER TIME, OTHER TERMS MAY BE CONSIDERED SUCH AS AN IRREVOCABLE LETTER OF CREDIT FROM YOUR BANK.**

NOTE: IT IS IMPORTANT THAT YOU THOROUGHLY READ THIS INFORMATION SHEET BEFORE YOU SIGN IT. BY SIGNING THIS FORM YOU ARE ASSERTING THAT YOU HAVE READ AND AGREE WITH THE TERMS AND CONDITIONS STATED.

SIGNATURE: \_\_\_\_\_

DATE: \_\_\_\_\_

## UNIFORM SALES & USE TAX CERTIFICATE—MULTIJURISDICTION

The below-listed states have indicated that this form of certificate is acceptable, subject to the notes on pages 2-4. The issuer and the recipient have the responsibility of determining the proper use of this certificate under applicable laws in each state, as these may change from time to time.

Issued to Seller: \_\_\_\_\_

Address: \_\_\_\_\_

I certify that:

Name of Firm (Buyer): \_\_\_\_\_

Address: \_\_\_\_\_

\_\_\_\_\_

\_\_\_\_\_

\_\_\_\_\_

is engaged as a registered

Wholesaler

Retailer

Manufacturer

Seller (California)

Lessor (see notes on pages 2-4)

Other (Specify) \_\_\_\_\_

and is registered with the below listed states and cities within which your firm would deliver purchases to us and that any such purchases are for wholesale, resale, ingredients or components of a new product or service<sup>1</sup> to be resold, leased, or rented in the normal course of business. We are in the business of wholesaling, retailing, manufacturing, leasing (renting) the following:

Description of Business: \_\_\_\_\_

General description of tangible property or taxable services to be purchased from the seller: \_\_\_\_\_

State	State Registration, Seller's Permit, or ID Number of Purchaser	State	State Registration, Seller's Permit, or ID Number of Purchaser
AL <sup>1</sup>	_____	MO <sup>16</sup>	_____
AR	_____	NE <sup>17</sup>	_____
AZ <sup>2</sup>	_____	NV	_____
CA <sup>3</sup>	_____	NJ	_____
CO <sup>4</sup>	_____	NM <sup>4,18</sup>	_____
CT <sup>5</sup>	_____	NC <sup>19</sup>	_____
DC <sup>6</sup>	_____	ND	_____
FL <sup>7</sup>	_____	OH <sup>20</sup>	_____
GA <sup>8</sup>	_____	OK <sup>21</sup>	_____
HI <sup>4,9</sup>	_____	PA <sup>22</sup>	_____
ID	_____	RI <sup>23</sup>	_____
IL <sup>4,10</sup>	_____	SC	_____
IA	_____	SD <sup>24</sup>	_____
KS	_____	TN	_____
KY <sup>11</sup>	_____	TX <sup>25</sup>	_____
ME <sup>12</sup>	_____	UT	_____
MD <sup>13</sup>	_____	VT	_____
MI <sup>14</sup>	_____	WA <sup>26</sup>	_____
MN <sup>15</sup>	_____	WI <sup>27</sup>	_____

I further certify that if any property or service so purchased tax free is used or consumed by the firm as to make it subject to a Sales or use Tax we will pay the tax due directly to the proper taxing authority when state law so provides or inform the seller for added tax billing. This certificate shall be a part of each order which we may hereafter give to you, unless otherwise specified, and shall be valid until canceled by us in writing or revoked by the city or state.

Under penalties of perjury, I swear or affirm that the information on this form is true and correct as to every material matter.

Authorized Signature: \_\_\_\_\_

(Owner, Partner or Corporate Officer)

Title: \_\_\_\_\_

Date: \_\_\_\_\_



## INSTRUCTIONS REGARDING UNIFORM SALES & USE TAX CERTIFICATE

To Seller's Customers:

In order to comply with the majority of state and local sales tax law requirements, the seller must have in its files a properly executed exemption certificate from all of its customers who claim a sales tax exemption. If the seller does not have this certificate, it is obliged to collect the tax for the state in which the property or service is delivered.

If the buyer is entitled to sales tax exemption, the buyer should complete the certificate and send it to the seller at its earliest convenience. If the buyer purchases tax free for a reason for which this form does not provide, the buyer should send the seller its special certificate or statement.

Caution to Seller:

In order for the certificate to be accepted in good faith by the seller, seller must exercise care that the property or service being sold is of a type normally sold wholesale, resold, leased, rented or incorporated as a ingredient or component part of a product manufactured by buyer and then resold in the usual course of its business. A seller failing to exercise due care could be held liable for the sales tax due in some states or cities. Misuse of this certificate by seller, lessee, or the representative thereof may be punishable by fine, imprisonment or loss of right to issue certificate in some states or cities.

---

Notes:

1. Alabama: Each retailer shall be responsible for determining the validity of a purchaser's claim for exemption.
2. Arizona: This certificate may be used only when making purchases of tangible personal property for resale in the ordinary course of business, and not for any other statutory deduction or exemption. It is valid as a resale certificate only if it contains the purchaser's name, address, signature, and Arizona transaction privilege tax (or other state sales tax) license number, as required by Arizona Revised Statutes § 42-5022, *Burden of proving sales not at retail*.
3. California:
  - A. This certificate is not valid as an exemption certificate. Its use is limited to use as a resale certificate subject to the provisions of Title 18, California Code of Regulations, Section 1668 (Sales and Use Tax Regulation 1668, Resale Certificate).
  - B. By use of this certificate, the purchaser certifies that the property is purchased for resale in the regular course of business in the form of tangible personal property, which includes property incorporated as an ingredient or component part of an item manufactured for resale in the regular course of business.
  - C. When the applicable tax would be sales tax, it is the seller who owes that tax unless the seller takes a timely and valid resale certificate in good faith.
  - D. A valid resale certificate is effective until the issuer revokes the certificate.
4. The state of Colorado, Hawaii, Illinois, and New Mexico do not permit the use of this certificate to claim a resale exemption for the purchase of a taxable service for resale.
5. Connecticut: This certificate is not valid as an exemption certificate. Its use is limited to use as a resale certificate subject to Conn. Gen. State §§12-410(5) and 12-411(14) and an regulations and administrative pronouncements pertaining to resale certificates.
6. District of Columbia: This certificate is not valid as an exemption certificate. It is not valid as a resale certificate unless it contains the purchaser's D.C. sales and use tax registration number.
7. Florida: The Department will allow purchasers to use the Multistate Tax Commission's Uniform Sales and Use Tax Certificate-Multijurisdiction. However, the use of this uniform certificate must be used in conjunction with the telephonic or electronic authorization number method described in paragraph (3)(b) or (c) of rule SUT FAC 12A-1.039..
8. Georgia: the purchaser's state of registration number will be accepted in lieu of Georgia's registration number when the purchaser is located outside Georgia, does not have nexus with Georgia, and the tangible personal property is delivered by drop shipment to the purchaser's customer located in Georgia.
9. Hawaii allows this certificate to be used by the seller to claim a lower general excise tax rate or no general excise tax, rather than the buyer claiming an exemption. The no tax situation occurs when the purchaser of imported goods certifies to the seller, who originally imported the goods into Hawaii, that the purchaser will resell the imported goods at wholesale. If the lower rate

or no tax does not in fact apply to the sale, the purchaser is liable to pay the seller the additional tax imposed. See Hawaii Dept. of Taxation Tax Information Release No. 93-5, November 10, 1993, and Tax Information Release No. 98-8, October 30, 1998.

10. Use of this certificate in Illinois is subject to the provisions of 86 Ill. Adm. Code Ch.I, Sec. 130.1405. Illinois does not have an exemption on sales of property for subsequent lease or rental, nor does the use of this certificate for claiming resale purchases of services have any application in Illinois.

The registration number to be supplied next to Illinois on page 1 of this certificate must be the Illinois registration or resale number; no other state's registration number is acceptable.

"Good faith" is not the standard of care to be exercised by a retailer in Illinois. A retailer in Illinois is not required to determine if the purchaser actually intends to resell the item. Instead, a retailer must confirm that the purchaser has a valid registration or resale number at the time of purchase. If a purchaser fails to provide a certificate of resale at the time of sale in Illinois, the seller must charge the purchaser tax.

While there is no statutory requirement that blanket certificates of resale be renewed at certain intervals, blanket certificates should be updated periodically, and no less frequently than every three years.

11. Kentucky: 1. Kentucky does not permit the use of this certificate to claim a resale exclusion for the purchase of a taxable service.  
2. This certificate is not valid as an exemption certificate. Its use is limited to use as a resale certificate subject to the provisions of Kentucky Revised Statute 139.270 (Good Faith).  
3. The use of this certificate by the purchaser constitutes the issuance of a blanket certificate in accordance with Kentucky Administrative Regulation 103 KAR 31:111.
12. Maine does not have an exemption on sales of property for subsequent lease or rental.
13. Maryland: This certificate is not valid as an exemption certificate. However, vendors may accept resale certificates that bear the exemption number issued to a religious organization. Exemption certifications issued to religious organizations consist of 8 digits, the first two of which are always "29". Maryland registration, exemption and direct pay numbers may be verified on the website of the Comptroller of the Treasury at [www.marylandtaxes.com](http://www.marylandtaxes.com).
14. Michigan: Effective for a period of four years unless a lesser period is mutually agreed to and stated on this certificate. Covers all exempt transfers when accepted by the seller in "good faith" as defined by Michigan statute.
15. Minnesota: A. Does not allow a resale certificate for purchases of taxable services for resale in most situations.  
B. Allows an exemption for items used only once during production and not used again.
16. Missouri: A. Purchases who improperly purchase property or services sales tax free using this certificate may be required to pay the tax, interest, additions to tax or penalty.  
B. Even if property is delivered outside Missouri, facts and circumstances may subject it to Missouri tax, contrary to the second sentence of the first paragraph of the above instructions.
17. Nebraska: A blanket certificate is valid 3 years from the date of issuance.
18. New Mexico: For transactions occurring on or after July 1, 1998, New Mexico will accept this certificate in lieu of a New Mexico nontaxable transaction certificate and as evidence of the deductibility of a sale tangible personal property provided:  
a) this certificate was not issued by the State of New Mexico;  
b) the buyer is not required to be registered in New Mexico; and  
c) the buyer is purchasing tangible personal property for resale or incorporations as an ingredient or component part into a manufactured product.
19. North Carolina: This certificate is not valid as an exemption certificate or if signed by a person such as a contractor who intends to use the property. Its use is subject to G.S. 105-164.28 and any administrative rules or directives pertaining to resale certificates.
20. Ohio: A. The buyer must specify which one of the reasons for exemption on the certificate applies. This may be done by circling or underlining the appropriate reason or writing it on the form above the state registration section. Failure to specify the exemption reason will, on audit, result in disallowance of the certificate.

B. In order to be valid, the buyer must sign and deliver the certificate to the seller before or during the period for filing the return.

21. Oklahoma would allow this certificate in lieu of a copy of the purchaser's sales tax permit as one of the elements of "properly completed documents" which is one of the three requirements which must be met prior to the vendor being relieved of liability. The other two requirements are that the vendor must have the certificate in his possession at the time the sale is made and must accept the documentation in good faith. The specific documentation required under OAC 710-65-7-6 is:

A) Sales tax permit information may consist of:

(i) A copy of the purchaser's sales tax permit; or

(ii) In lieu of a copy of the permit, obtain the following:

(I) Sales tax permit number; and

(II) The name and address of the purchaser;

B) A statement that the purchaser is engaged in the business of reselling the articles purchased;

C) A statement that the articles purchased are purchased for resale;

D) The signature of the purchaser or a person authorized to legally bind the purchaser; and

E) Certification on the face of the invoice, bill or sales slip or on separate letter that said purchaser is engaged in reselling the articles purchased.

Absent strict compliance with these requirements, Oklahoma holds a seller liable for sales tax due on sales where the claimed exemption is found to be invalid, for whatever reason, unless the Tax Commission determines that purchaser should be pursued for collection of the tax resulting from improper presentation of a certificate.

22. Pennsylvania: This certificate is not valid as an exemption certificate. It is valid as a resale certificate only if it contains the purchaser's Pennsylvania Sales and Use Tax eight-digit license number, subject to the provisions of 61 PA Code §32.3.

23. Rhode Island allows this certificate to be used to claim a resale exemption only when the item will be resold in the same form. They do not permit this certificate to be used to claim any other type of exemption.

24. South Dakota: Services which are purchased by a service provider and delivered to a current customer in conjunction with the services contracted to be provided to the customer are claimed to be for resale. Receipts from the sale of a service for resale by the purchaser are not subject to sales tax if the purchaser furnishes a resale certificate which the seller accepts in good faith. In order for the transaction to be a sale for resale, the following conditions must be present:

(1) The service is purchased for or on behalf of a current customer;

(2) The purchaser of the service does not use the service in any manner; and

(3) The service is delivered or resold to the customer without any alteration or change.

25. Texas: Items purchased for resale must be for resale within the geographical limits of the United States, its territories and possessions.

26. Washington: A. Blanket resale certificates must be renewed at intervals not to exceed four years;

B. This certificate may be used to document exempt sales of "chemicals to be used in processing an article to be produced for sale."

C. Buyer acknowledges that the misuse of the tax due, in addition to the tax, interest, and any other penalties imposed by law.

27. Wisconsin allows this certificate to be used to claim a resale exemption only. It does not permit this certificate to be used to claim any other type of exemption.

Letterhead  
Bank Name and Logo

Bank address, phone, fax, etc.

**Irrevocable Standby Letter of Credit Number** \_\_\_\_\_

Issue Date: \_\_\_\_\_

Expiry Date: \_\_\_\_\_

**Beneficiary:**

**Applicant:**

John Cooper  
Cooper Wood Specialties  
P.O. Box 2757  
Tuscaloosa, AL 35401

Your information here

Gentlemen:

We hereby establish our Irrevocable Standby letter of credit referenced above in your favor as Beneficiary for the account of the above referenced Applicant up to the aggregate amount of \_\_\_\_\_ available by payment of our draft(s) drawn at sight on us.

Partial and multiple drawings hereunder are permitted.

We hereby agree with you that all draft(s) drawn under and in compliance with the terms and conditions shall be duly honored by us when presented, along with the original of this letter of credit, at our office located at \_\_\_\_\_, Attention: International Services – Standby L/C Unit on or before the above stated expiry date.

Draft(s) drawn hereunder must state on their face “drawn under \_\_\_\_\_ letter of credit number \_\_\_\_\_”.  
Bank

This credit is subject to the International Standby Practices (“ISP98”), International Chamber of Commerce Publication No. 590.

Sincerely,

---

(Name of bank)

---

Authorized Signature

---

Authorized Signature



Unique systems that clamps material together, holding and supporting it for the life of the product you manufacture. The versatile SENCO® SC1 tool drives three sizes of fasteners for stronger joints and fewer assembly operations. It is designed to do a wide range of wood fastening applications better, faster and cheaper.

## Applications:

Butt Joints, cabinets, caskets, curios, mirror and picture frames

## Features and Benefits:

- Senclamp© fasteners pull the joint together during driving for a tight, permanent fit
- Consistent drives even in hard woods
- Eliminate milling, doweling, clamping, screwing and other time-consuming, cost-adding operations
- The Senclamp high-carbon steel fastener derives added strength from its special webbed design.

For additional information on how SENCO Power Fastening Systems will save you time, reduce costs, and increase quality, call our toll-free Action Line: 1-800-543-4596 to find your nearest Authorized Senco Dealer or Distributor. Visit our web site at: [www.senco.com](http://www.senco.com)

## Tool Specifications:

Item #: 220001N Sequential actuation trigger  
Tool Weight: 6.3 lbs (2.9 kg)  
Height: 10" (249 mm)  
Length: 13" (322 mm)  
Senclamp Capacity: 120  
Reg. Operating Pressure: 80-120 psig  
Mode of Operation: Sequential Actuation

## Fastener Specifications:

7/16" Crown. 25-Gauge. Senclamp®. 5/16" — 9/16" Lengths.  
Capacity 120

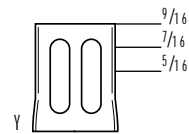

**Sequential Actuation Trigger** (also known as restrictive trigger or trigger fire) operates in the following a sequence - depress the safety element at the nose of tool against the work surface then pull the trigger. After each fastener is driven, release the trigger and lift the tool off the work surface before starting the sequence again. This trigger is recommended and acceptable for most applications.

Always read the Operators Manual and Safety Instructions with all tools to ensure proper use and safety precautions or log on to [www.senco.com](http://www.senco.com) or call 1-800-543-4596 for more information on SENCO's trigger systems. Choose the right trigger system for your specific needs!



# Arena Champagne



Intelligent Kitchen Organization







**Waste Bin Pull-Out . . . . . 1**



**Base Pull-Out . . . . . 2**



**Portero . . . . . 3**



**Internal Drawer Pull-Out . . . . . 4**

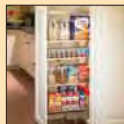

**Pantry Pull-Out . . . . . 5**



**Tandem Chef's Pantry . . . . . 6**



**Pantry Door Frame . . . . . 7**

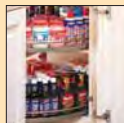

**Revolving Three-Quarter Round Pie Cut . . . . . 8-9**



**Corner Solutions / Revolving D-Shelf . . . . . 10-11**



**LeMans . . . . . 12-13**



**Magic Corner I . . . . . 14**



**Magic Corner II . . . . . 15**



**Spice Rack . . . . . 16**

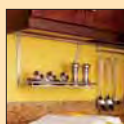

**Linero 2000 . . . . . 17**



AS EXCLUSIVE AS CHAMPAGNE  
AS ELEGANT AS HAUTE COUTURE  
AS PRECISE AS A SWISS WATCH  
ARENA CHAMPAGNE

ARENA Champagne

**F**INALLY A KITCHEN ACCESSORY DREAM COME TRUE!

ARENA Champagne, a result of the long-standing partnership between Häfele and Kesseböhmer, is an exclusive finish developed especially for the unique American market. The patented Arena system combines a sturdy shelf base with an exclusive champagne finished metal railing. The unique combination of maple-finished tray bottoms and champagne railings coordinate beautifully with any cabinet exterior. And at the same time, these cleverly-designed storage accessories maximize storage space inside the cabinet.

Every ARENA shelf is unique. Innovative technology allows each shelf to be individually matched to the respective railing for a perfect fit. The shelf material is extremely durable, easy to maintain and fluid-resistant.

Whether it's the functionality that convinces you or the elegant design, ARENA Champagne is a dream come true for any kitchen.

**HÄFELE**  
FINDING BETTER WAYS

**KESSEBÖHMER** 



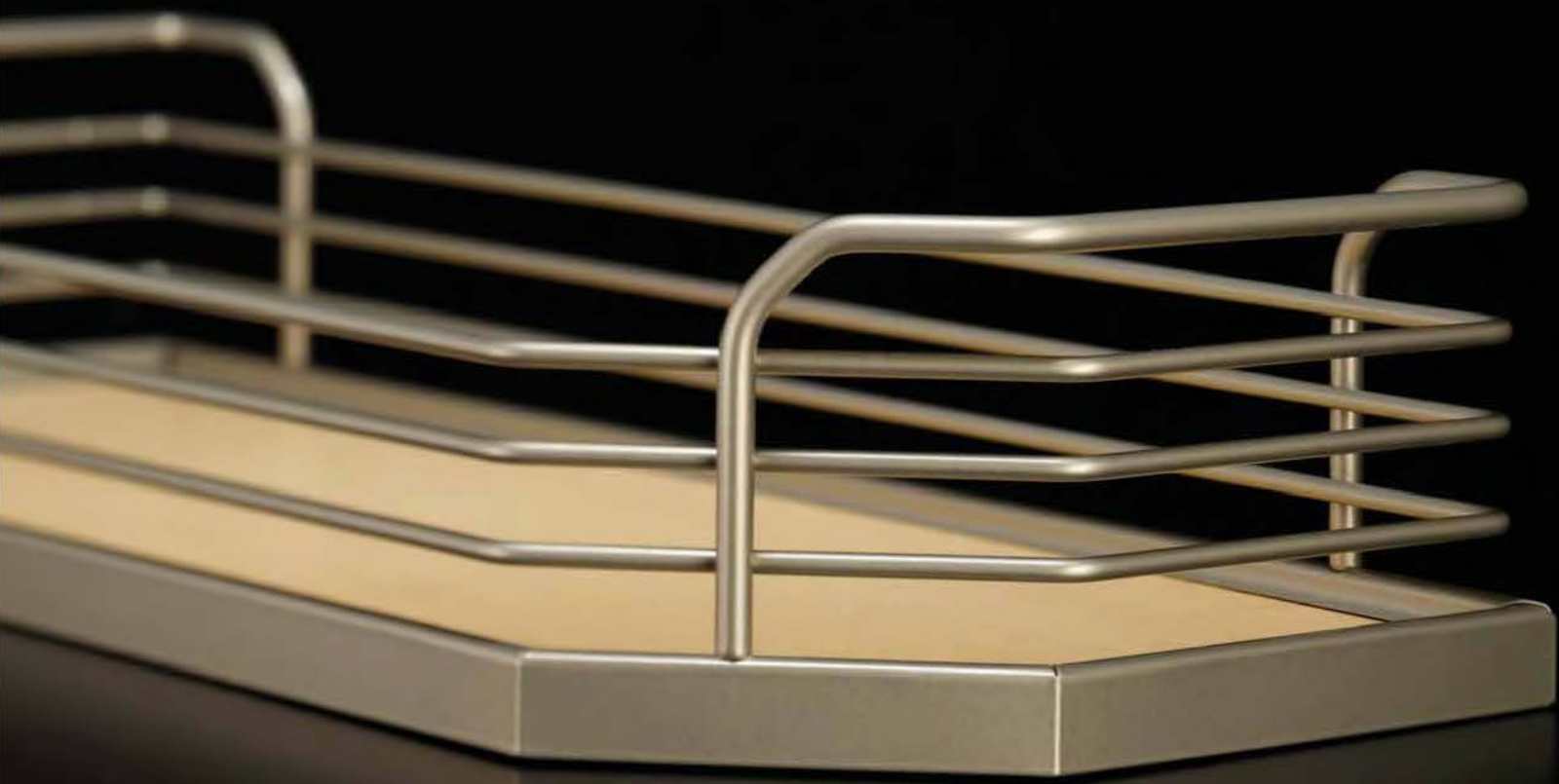
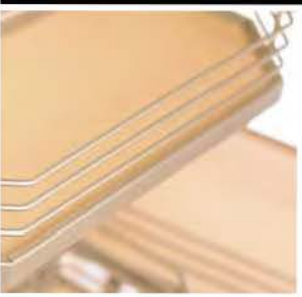



*Non*  
**Slip**

## EVERYTHING IN ITS PLACE – AND IT STAYS THERE!

### ARENA Plus

**I**t's not just what's inside that counts. Sometimes it's what's on top.

With the patented non-slip coating on all ARENA Plus shelves, you have even more functionality in your elegantly designed kitchen. Pots and pans won't slide as shelves move in and out of the cabinet.

No sliding means no rattling or clattering.

A quieter kitchen.

A real treat.

# Waste Bin Pull-Out

- Bottom-mounted
- Quick installation with drilling template for floor and door
- Load capacity: 88 lbs (40 kg)
- Easy front adjustment in all directions
- Soft and silent closing
- Applicable in cabinets with overlay or inset doors
- Waste bins sold separately



## For Single Waste Bin

11 1/2" W x 23" D x 10" H (292 x 584 x 254)

Material: steel, epoxy-coated

Color: champagne

Item No.	Packing
502.56.870	1 pc.
502.56.870.BP	12 pcs.



## For Double Waste Bins

14" W x 23" D x 10" H (355 x 584 x 254)

Material: steel, epoxy-coated

Color: champagne

Item No.	Packing
502.56.880	1 pc.
502.56.880.BP	12 pcs.

# Base Pull-out

- Door mounted; works with overlay and inset doors
- Load capacity: 80 lbs.
- Storage containers require a minimum opening width of 7 1/2" (191 mm)

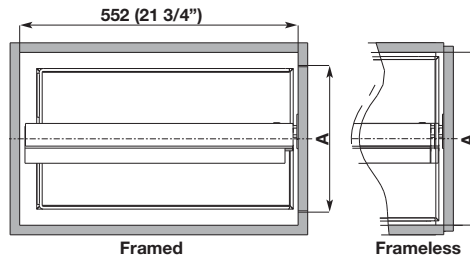

## Full Extension Base Unit Pull-Out Frame

Material: steel, epoxy-coated  
Color: champagne

*soft&silent*)))

Installed Width x Depth x Height (mm)	Item No.
3 3/4" (95) x 21 3/8" (543) x 26 3/8" - 32" (670 - 813)	546.62.806

Packing: 1 set (includes slides and front brackets)

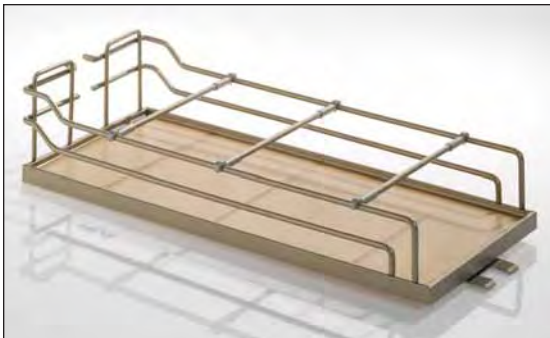

## Arena Plus Tray Set

Material: Shelf: melamine Surround: steel, epoxy-coated  
Color: maple/champagne

*Non Slip*

Width x Depth x Height (mm)	A min.	Item No.
4" (102) x 19 3/4 (500) x 4 1/8 (105)	4 1/2" (114)	546.63.878
5" (127) x 19 3/4 (500) x 4 1/8 (105)	5 1/2" (140)	546.63.877
7" (178) x 19 3/4 (500) x 4 1/8 (105)	7 1/2" (191)	546.63.859
8" (203) x 20 3/8 (518) x 4 1/8 (105)	8 1/2" (216)	546.63.812
10" (254) x 20 3/8 (518) x 4 1/8 (105)	10 1/2" (267)	546.63.832
11" (279) x 20 3/8 (518) x 4 1/8 (105)	11 1/2" (292)	546.63.813
13" (330) x 20 3/8 (518) x 4 1/8 (105)	13 1/2" (343)	546.63.833
14" (356) x 20 3/8 (518) x 4 1/8 (105)	14 1/2" (368)	546.63.814
16" (406) x 20 3/8 (518) x 4 1/8 (105)	16 1/2" (419)	546.63.834
17" (432) x 20 3/8 (518) x 4 1/8 (105)	17 1/2" (445)	546.63.815
19" (483) x 20 3/8 (518) x 4 1/8 (105)	19 1/2" (495)	546.63.835

Packing: 1 set (2 trays)

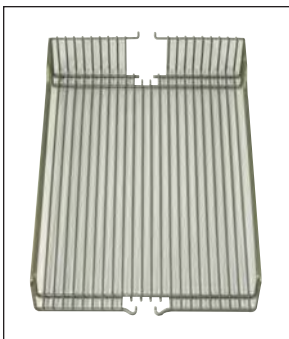

## Wire Basket Set

Material: steel, epoxy-coated  
Color: champagne

Width x Depth x Height (mm)	A min.	Item No.
8" (203) x 20 3/8 (518) x 4 1/8 (105)	8 1/2" (216)	546.63.802
10" (254) x 20 3/8 (518) x 4 1/8 (105)	10 1/2" (267)	546.63.822
11" (279) x 20 3/8 (518) x 4 1/8 (105)	11 1/2" (292)	546.63.803
13" (330) x 20 3/8 (518) x 4 1/8 (105)	13 1/2" (343)	546.63.823
14" (356) x 20 3/8 (518) x 4 1/8 (105)	14 1/2" (368)	546.63.804
16" (406) x 20 3/8 (518) x 4 1/8 (105)	16 1/2" (419)	546.63.824
17" (432) x 20 3/8 (518) x 4 1/8 (105)	17 1/2" (445)	546.63.805
19" (483) x 20 3/8 (518) x 4 1/8 (105)	19 1/2" (495)	546.63.825

Packing: 1 set (2 baskets)



## Storage Container Set

With 4 containers with lids (1.25 quarts) and 2 open containers  
Material: Container: plastic, translucent, Support: steel  
Color: Container: translucent, Support: champagne

Width x Depth x Height (mm)	Item No.
5" (127) x 20 3/4" (527) x 7 3/4" (197)	546.79.830

Packing: 1 set (includes 2 support elements, 6 containers, 1 divider)

# Base Cabinet Storage System - Portero

- Bottom mounted
- For use only behind hinged doors



**Storage unit pull-out**, 1 removable basket  
 Dimensions: 161 x 495 x 395 (6 3/8" x 19 1/2" x 15 1/2")  
 Material: steel

Color	Item No.
champagne	545.48.860

Packing: 1 set (includes base, 1 removable basket with handle, 4 dividers)



**Storage unit pull-out**, 3 baskets (1 removable)  
 Dimensions: 274 x 495 x 507 (10 3/4" x 19 1/2" x 20")  
 Material: steel

Color	Item No.
champagne	545.48.862

Packing: 1 set (includes base, 1 removable basket with handle, 1 basket without handle, 1 swivel basket, 8 dividers)

# Internal Drawer Pull-Out

- Internal drawer Pull-outs should be positioned above or below door hinges
- Mount with 21" undermount slides (see below)
- Consider door and hinge protrusion for clearance

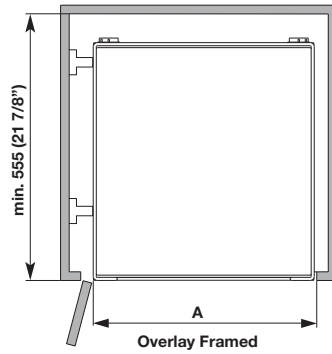
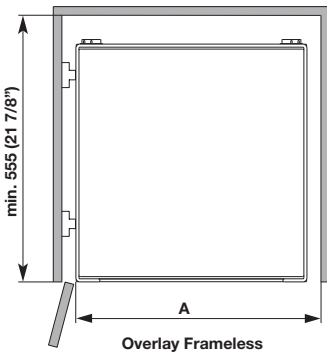
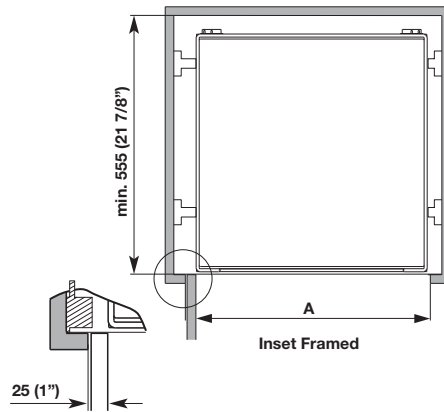

## Arena Internal Drawer Pull-Out

Depth: 20 5/8" (524 mm)  
 Height: 4 5/16" (109 mm)  
 Material: Shelf: melamine  
 Surround: steel, epoxy-coated  
 Color: maple/champagne

**Non Slip**

Tray Width	Item No.
9 7/8" (251)	547.12.821
11 1/16" (281)	547.12.801
12" (305)	547.12.811
12 7/8" (327)	547.12.822
14 1/16" (357)	547.12.802
15" (381)	547.12.812
15 7/8" (404)	547.12.823
17 1/16" (433)	547.12.803
18" (457)	547.12.813
18 7/8" (480)	547.12.824
20 1/16" (510)	547.12.804
21" (534)	547.12.814

Packing: 1 pc.



## Concealed Undermount Roller Bearing Slide

### Full Extension, Easy-Close - Eclipse - Accuride C3132EC

Weight Capacity: 45 kg (100 lbs.)/pair  
 Material: Slide: steel, zinc-plated; Bearings: steel; Rollers: polymer  
 Color: maple/champagne

Installed length	Extension length	Shop Pack	Bulk Pack
21" (533)	20 1/2" (520)	420.01.954	420.01.953

Packing: **Shop Pack:** (1 pair of slides, 2 pcs. horizontal disconnect levers, 6 pcs. #8 x 5/8" Phillips flat head screws (for slides) and 4 pcs. of #6 x 5/8" Phillips pan head screws (for levers))

**Bulk Pack:** (6 pair of slides, 36 pcs. #8 x 5/8" Phillips flat head screws (for slides), order disconnect levers separately)

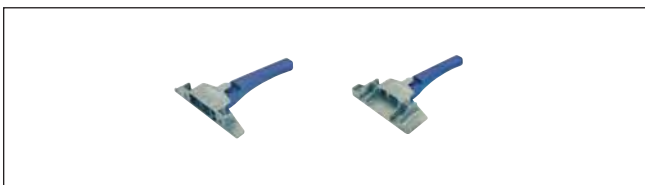

## Disconnect Levers

Item No.
420.01.001

Packing: 60 pairs  
 (60 left hand levers, 60 right hand levers, 240 screws)



# Pantry Pull-Out

- Load capacity: 330 lbs.
- Door mounted; works with overlay and inset doors
- Storage containers require a min. width A of 13 1/2" (343)

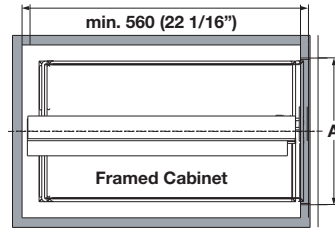

*soft&silent* )))

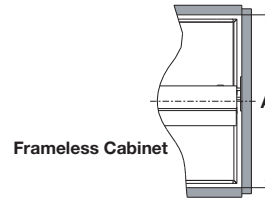

## Full Extension Pantry Frame

Material: steel, epoxy-coated; Color: champagne

Installed Width x Depth x Height	Recommended # of shelves	Item No.
4 3/4" (121) x 21 1/2" (546) x 33 7/8" - 49 5/8" (860 - 1260)	4	546.62.800
4 3/4" (121) x 21 1/2" (546) x 49 5/8" - 65 3/8" (1260 - 1660)	4	546.62.801
4 3/4" (121) x 21 1/2" (546) x 65 3/8" - 81 1/8" (1660 - 2060)	6	546.62.802
4 3/4" (121) x 21 1/2" (546) x 77 1/8" - 92 7/8" (1960 - 2360)	8	546.62.803

Packing: 1 set (includes frames, slides and brackets)

## Arena Plus Tray Set

Material: Shelf: melamine; Surround: steel, epoxy-coated  
Color: maple/champagne

**Non Slip**

Width x Depth x Height	A minimum	Item No.
4" (102) x 19 3/4" (500) x 4 1/8" (105)	4 1/2" (114)	546.63.878
5" (127) x 19 3/4" (500) x 4 1/8" (105)	5 1/2" (140)	546.63.877
7" (178) x 19 3/4" (500) x 4 1/8" (105)	7 1/2" (191)	546.63.859
8" (203) x 20 3/8" (518) x 4 1/8" (105)	8 1/2" (216)	546.63.812
10" (254) x 20 3/8" (518) x 4 1/8" (105)	10 1/2" (267)	546.63.832
11" (279) x 20 3/8" (518) x 4 1/8" (105)	11 1/2" (292)	546.63.813
13" (330) x 20 3/8" (518) x 4 1/8" (105)	13 1/2" (343)	546.63.833
14" (356) x 20 3/8" (518) x 4 1/8" (105)	14 1/2" (368)	546.63.824
16" (406) x 20 3/8" (518) x 4 1/8" (105)	16 1/2" (419)	546.63.834
17" (432) x 20 3/8" (518) x 4 1/8" (105)	17 1/2" (445)	546.63.815
19" (483) x 20 3/8" (518) x 4 1/8" (105)	19 1/2" (495)	546.63.835
20" (508) x 20 3/8" (518) x 4 1/8" (105)	20 1/2" (521)	546.63.816
22" (559) x 20 3/8" (518) x 4 1/8" (105)	22 1/2" (572)	546.63.836

Packing: 1 set (2 trays) \*mounts left or right

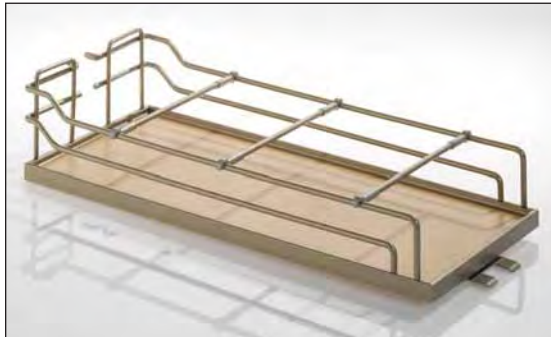

## Wire Basket Set

Material: steel, epoxy-coated; Color: champagne

Width x Depth x Height	A minimum	Item No.
8" (203) x 20 3/8" (518) x 4 1/8" (105)	8 1/2" (216)	546.63.802
10" (254) x 20 3/8" (518) x 4 1/8" (105)	10 1/2" (267)	546.63.822
11" (279) x 20 3/8" (518) x 4 1/8" (105)	11 1/2" (292)	546.63.803
13" (330) x 20 3/8" (518) x 4 1/8" (105)	13 1/2" (343)	546.63.823
14" (356) x 20 3/8" (518) x 4 1/8" (105)	14 1/2" (368)	546.63.804
16" (406) x 20 3/8" (518) x 4 1/8" (105)	16 1/2" (419)	546.63.824
17" (432) x 20 3/8" (518) x 4 1/8" (105)	17 1/2" (445)	546.63.805
19" (483) x 20 3/8" (518) x 4 1/8" (105)	19 1/2" (495)	546.63.825
20" (508) x 20 3/8" (518) x 4 1/8" (105)	20 1/2" (521)	546.63.806
22" (559) x 20 3/8" (518) x 4 1/8" (105)	22 1/2" (572)	546.63.826

Packing: 1 set (2 baskets)

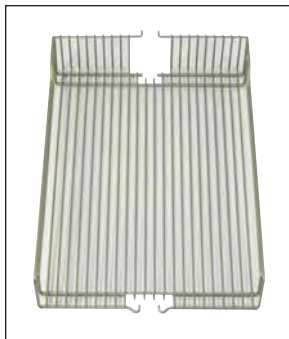

## Storage Container Set

With 4 containers with lids (1.25 quarts) and 2 open containers  
Material: Container: plastic, Support: steel  
Color: Container: translucent, Support: champagne

Width x Depth x Height	Item No.
5" (127) x 20 3/4" (527) x 7 3/4" (197)	546.79.830

Packing: 1 set (includes 2 support elements, 6 containers, 1 divider)



# Tandem Chef's Pantry

- Right or left door mounted
- Back frame is unhanded
- Soft & Silent feature slows the pull-out just before final closure, creating automatic and silent closing
- Door load is supported by special frame brackets
- Load capacity: Back: 130 lbs.  
Door: 55 lbs.

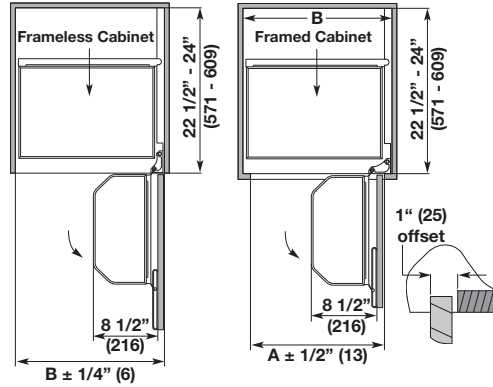

### Pull-Out Set

Material: steel, epoxy-coated  
Color: champagne

*soft&silent*)))

A	B	W x H	Item No.
15" (381)	16 1/2" (419)	15" (381) x 45" (1143)	546.64.811
18" (457)	19 1/2" (495)	18" (457) x 45" (1143)	546.64.812
21" (533)	22 1/2" (572)	21" (533) x 45" (1143)	546.64.813

Packing: 1 set (includes mounting hardware)

### Arena Plus Tray for Back Frame (1)

Material: Shelf: melamine  
Surround: steel, epoxy-coated  
Color: maple/champagne

*Non Slip*

A	B	W x D x H	Item No.
15" (381)	16 1/2" (419)	14 7/8" (378) x 12" (171) x 3 1/2" (88)	546.64.871
18" (457)	19 1/2" (495)	17 7/8" (454) x 12" (171) x 3 1/2" (88)	546.64.872
21" (533)	22 1/2" (572)	20 7/8" (530) x 12" (171) x 3 1/2" (88)	546.64.873

Packing: 1 set (4 trays)

### Wire Basket for Back Frame (2)

Material: steel, epoxy-coated  
Color: champagne

A	B	W x D x H	Item No.
15" (381)	16 1/2" (419)	14 7/8" (378) x 12" (171) x 3 1/2" (88)	546.64.861
18" (457)	19 1/2" (495)	17 7/8" (454) x 12" (171) x 3 1/2" (88)	546.64.862
21" (533)	22 1/2" (572)	20 7/8" (530) x 12" (171) x 3 1/2" (88)	546.64.863

Packing: 1 set (4 baskets)

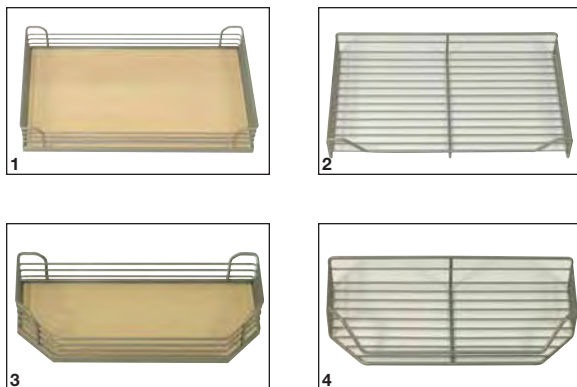

### Arena Plus Tray for Door (3)

Material: Shelf: melamine  
Surround: steel, epoxy-coated  
Color: maple/champagne

*Non Slip*

B	W x D x H	Item No.
16 1/2" (419)	11 1/8" (283) x 6 3/4" (171) x 3 1/2" (88)	546.64.891
19 1/2" (495)	14 1/8" (359) x 6 3/4" (171) x 3 1/2" (88)	546.64.892
22 1/2" (572)	17 1/8" (435) x 6 3/4" (171) x 3 1/2" (88)	546.64.893

Packing: 1 set (4 trays)

### Wire Basket for Door (4)

Material: steel, epoxy-coated  
Color: champagne

B	W x D x H	Item No.
16 1/2" (419)	11 1/8" (283) x 6 3/4" (171) x 3 1/2" (88)	546.64.881
19 1/2" (495)	14 1/8" (359) x 6 3/4" (171) x 3 1/2" (88)	546.64.882
22 1/2" (572)	17 1/8" (435) x 6 3/4" (171) x 3 1/2" (88)	546.64.883

Packing: 1 set (4 baskets)

# Pantry Door Frame and Baskets/Trays

- Shelves should be positioned above or below door hinges
- Minimum internal height: 45 1/2" (1155)
- Load capacity: 55 lbs.



## Door Frame Only for Framed Cabinet

Material: steel, epoxy-coated  
Color: champagne

Opening ±1/2" (13)	W x H	Item No.
15" (381)	12 5/8" (321) x 44 3/4" (1137)	546.64.831
18" (457)	15 5/8" (397) x 44 3/4" (1137)	546.64.832
21" (533)	18 5/8" (473) x 44 3/4" (1137)	546.64.833

Packing: 1 set (includes mounting hardware)

## Arena Plus Tray for Door

Material: Shelf: melamine  
Surround: steel, epoxy-coated  
Color: maple/champagne



W x D x H	Item No.
11 1/8" (283) x 6 3/4" (171) x 3 1/2" (88)	546.64.891
14 1/8" (359) x 6 3/4" (171) x 3 1/2" (88)	546.64.892
17 1/8" (435) x 6 3/4" (171) x 3 1/2" (88)	546.64.893

Packing: 1 set (4 trays)

## Wire Basket for Door

Material: steel, epoxy-coated  
Color: champagne

W x D x H	Item No.
11 1/8" (283) x 6 3/4" (171) x 3 1/2" (88)	546.64.881
14 1/8" (359) x 6 3/4" (171) x 3 1/2" (88)	546.64.882
17 1/8" (435) x 6 3/4" (171) x 3 1/2" (88)	546.64.883

Packing: 1 set (4 baskets)

## Door Frame Only for Frameless Cabinet

Material: steel, epoxy-coated  
Color: champagne

Opening ±1/4" (6)	W x H	Item No.
16 1/2" (419)	12 5/8" (321) x 44 3/4" (1137)	546.64.831
19 1/2" (495)	15 5/8" (397) x 44 3/4" (1137)	546.64.832
22 1/2" (572)	18 5/8" (473) x 44 3/4" (1137)	546.64.833

Packing: 1 set (includes mounting hardware)

## Arena Plus Tray for Door

Material: Shelf: melamine  
Surround: steel, epoxy-coated  
Color: maple/champagne



W x D x H	Item No.
11 1/8" (283) x 6 3/4" (171) x 3 1/2" (88)	546.64.891
14 1/8" (359) x 6 3/4" (171) x 3 1/2" (88)	546.64.892
17 1/8" (435) x 6 3/4" (171) x 3 1/2" (88)	546.64.893

Packing: 1 set (4 trays)

## Wire Basket for Door

Material: steel, epoxy-coated  
Color: champagne

W x D x H	Item No.
11 1/8" (283) x 6 3/4" (171) x 3 1/2" (88)	546.64.881
14 1/8" (359) x 6 3/4" (171) x 3 1/2" (88)	546.64.882
17 1/8" (435) x 6 3/4" (171) x 3 1/2" (88)	546.64.883

Packing: 1 set (4 baskets)



# Revolving Three-Quarter Round Pie-Cut

- Shelves should be positioned above or below door hinges
- Load capacity: 35 lbs. per shelf (evenly distributed)
- For use behind hinged doors

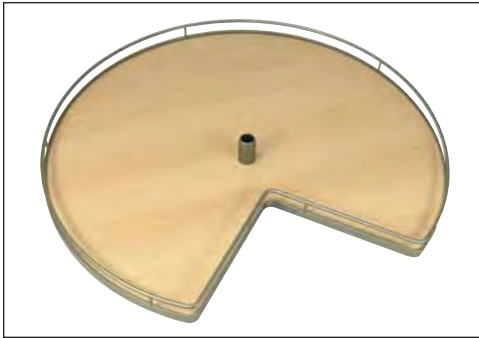
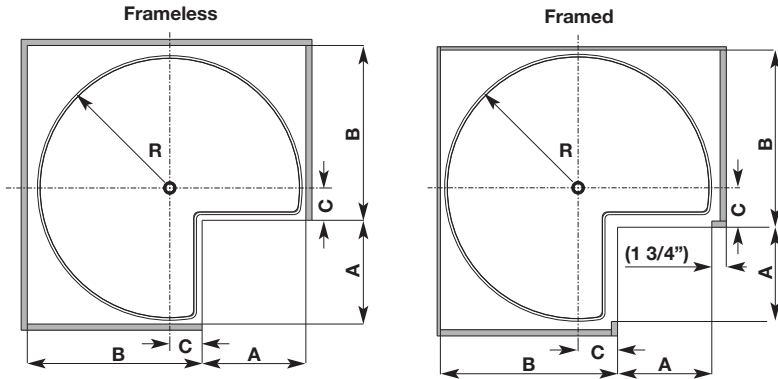

### Arena Tray Set For Frameless Cabinets

Material: Shelf: melamine  
Surround: steel, epoxy-coated  
Color: maple/champagne

Size	Radius R	A	B	C	Item No.
24"	12" (305)	10 15/16" (279)	14 1/16" (358)	1 9/16" (40)	541.11.811
28"	14" (356)	11 9/16" (294)	17 1/2" (444.5)	2 15/16" (74.5)	541.11.812
32"	16 1/8" (410)	12 10/16" (321)	20 3/4" (527)	4" (102)	541.11.813

Packing: 1 set (2 trays)

### Arena Tray Set For Framed Cabinets

Material: Shelf: melamine  
Surround: steel, epoxy-coated  
Color: maple/champagne

Size	Radius R	A	B	C	Item No.
24"	12" (305)	10 1/16" (256)	14 13/16" (377)	2 5/16" (59)	541.11.811
28"	14" (356)	10 9/16" (268)	18 1/4" (464)	3 11/16" (94)	541.11.812
32"	16 1/8" (410)	11 3/8" (289)	21 1/2" (546)	4 3/4" (121)	541.11.813

Packing: 1 set (2 trays)

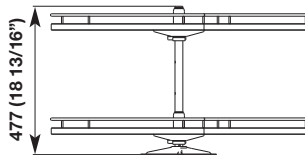

### Center Post, with stand for cabinet bottom mounting

Independent of internal cabinet height; mounts on cabinet bottom only  
Internal height: minimum 18 13/16" (477 mm)

Material: Post: steel, plated  
Bearing: plastic

Color	Item No.
matt nickel	541.56.891

Packing: 1 pc.

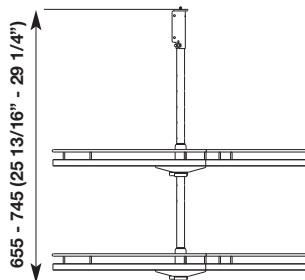

### Center Post Height Adjustable 25 13/16" – 29 1/4" (655 – 745 mm)

Has to be mounted to top and bottom shelf of cabinet

Material: Post: steel, plated  
Bearing: plastic

Color	Item No.
matt nickel	541.17.226

Packing: 1 pc.

# Revolving Three-Quarter Round Pie-Cut

- Entire floor space of shelf can be used
- Bottom mounted
- For use behind hinged doors
- Load capacity: 35 lbs. per shelf (evenly distributed)

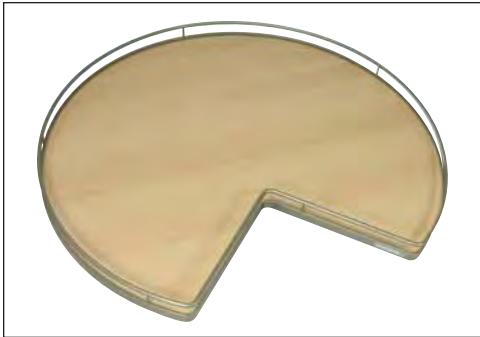

**Frameless**

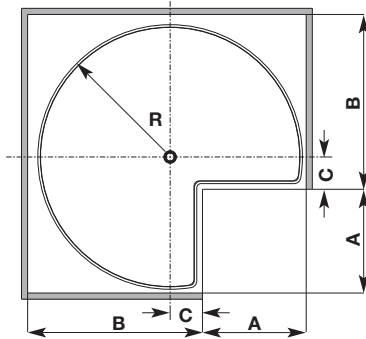

**Framed**

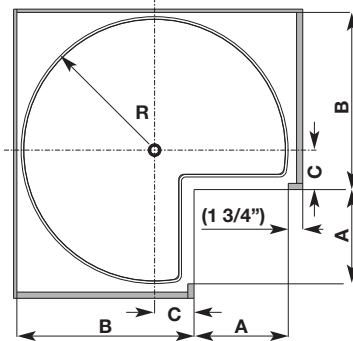

## Arena Tray Set For Frameless Cabinets

Material: Shelf: melamine  
Surround: steel, epoxy-coated  
Color: maple/champagne



Size	Radius R	A	B	C	Item No.
24"	12" (305)	10 15/16" (279)	14 1/16" (358)	1 9/16" (40)	541.11.801
28"	14" (356)	11 9/16" (294)	17 1/2" (444.5)	2 15/16" (74.5)	541.11.802
32"	16 1/8" (410)	12 10/16" (321)	20 3/4" (527)	4" (102)	541.11.803

Packing: 1 set (2 trays) (bearing sold separately)

## Arena Tray Set For Framed Cabinets

Material: Shelf: melamine  
Surround: steel, epoxy-coated  
Color: maple/champagne



Size	Radius R	A	B	C	Item No.
24"	12" (305)	10 1/16" (256)	14 13/16" (377)	2 5/16" (59)	541.11.801
28"	14" (356)	10 9/16" (268)	18 1/4" (464)	3 11/16" (94)	541.11.802
32"	16 1/8" (410)	11 3/8" (289)	21 1/2" (546)	4 3/4" (121)	541.11.803

Packing: 1 set (2 trays) (bearing sold separately)

## Bearing

Material: steel

For use with	Item No.
32" tray	646.22.920

Packing: 1 set (includes 2 bearings, fastening screws, mounting instructions)

# Corner Systems Revolving – Self-closing

## For Frame and Frameless Construction

- When opened, the folding doors are drawn inward by the mechanism and revolve through the cabinet interior
- Three dimensional adjustment +/- 4 mm each direction
- Shelves quickly attach and are easily removed
- Door mounting for slab, panel and framed doors with a frame width minimum of 40 mm (1 5/8")
- Pre-assembled components for quick assembly
- Please note that the cabinet bottom must be positioned lower if the door height is to match adjacent cabinetry.

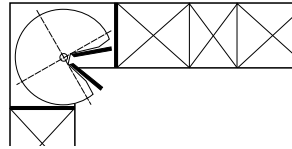

### Folding/revolving fitting

For corner unit 914 x 914 mm (36" x 36")  
and door opening 305 x 305 mm (12" x 12")  
Material: steel, epoxy-coated  
Color: champagne

*soft&silent* )))

Version	Height	Item No.
Frameless	750-793 mm (2' 5 1/2" x 2' 7 1/4")	541.35.422
Face Frame Overlay	718-761 mm (2' 4 1/4" x 2' 6")	541.35.421
Face Frame Inset	688-731 mm (2' 3 1/8" x 2' 4 3/4")	541.35.420

Packing: 1 set (Suzie-Q requires factory installation)

### Three-quarter round revolving shelf, with double wall

Material: steel

Color	For corner base units	Diameter	Item No.
champagne	914 x 914 mm (36" x 36")	Ø 800 (31 1/2")	541.11.834

Packing: 2 pcs.

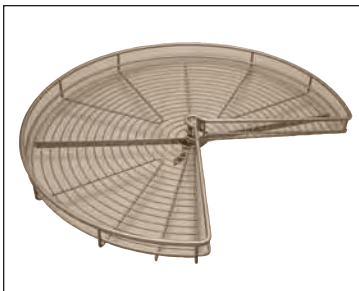

### Three-quarter round shelf, ARENA Plus, with non-slip surface

Material: Shelf: melamine; Surround: steel

*Non Slip*

Color	For corner base units	Diameter	Item No.
maple/champagne	914 x 914 mm (36" x 36")	Ø 810 (31 7/8")	541.46.997

Packing: 2 pcs.

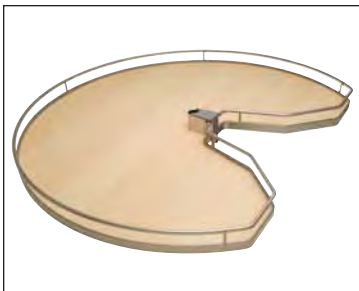

# Twister Revolving Corner System and Revolving D-Shelf

- Storage space for larger items due to offset post
- Both shelves are continuously height adjustable
- Height adjustable post
- Includes swivel stop
- Mounted behind hinged doors

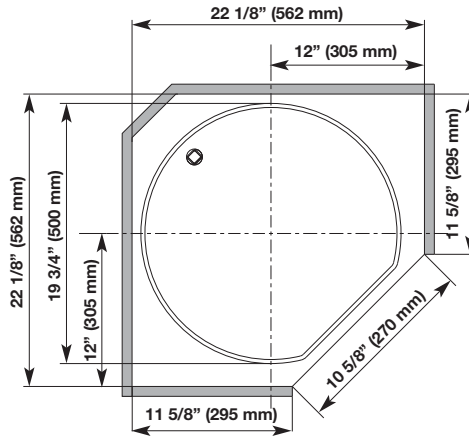

## Arena Plus Twister Set

Diameter: Ø 19 3/4" (500 mm)  
 Material: Shelf: melamine  
 Surround and Post: steel  
 Color: maple/champagne



Installed Height	Recommended # of shelves	Item No.
528 - 638 mm (20 3/4" - 25 1/8")	2	542.91.811
659 - 769 mm (25 15/16" - 30 1/4")	2	542.91.812
812 - 922 mm (32" - 36 1/4")	3	542.91.813
965 - 1075 mm (38" - 42 1/4")	3	542.91.814

Packing: 1 set (includes shelves, post and mounting hardware)



## Revolving D-Shelf, post mounted

Shelves should be positioned above or below door hinges  
 Load capacity: 35 lbs. per shelf (evenly distributed)  
 For use behind diagonal hinged doors  
 Material: Shelf: melamine  
 Surround: steel, epoxy-coated  
 Color: maple/champagne

Diameter	Radius	Item No.
26" (660 mm)	13" (330 mm)	546.64.875

Packing: 1 set (2 trays)

(to be used with posts 541.56.891 and 541.17.226, see page 11)



## Revolving D-Shelf, shelf mounted

To be mounted directly to the shelf with swivel bearing  
 Load capacity: 35 lbs. per shelf (evenly distributed)  
 For use behind diagonal hinged doors  
 Material: Shelf: melamine  
 Surround: steel, epoxy-coated  
 Color: maple/champagne

Diameter	Radius	Item No.
26" (660 mm)	13" (330 mm)	546.64.874

Packing: 1 set (2 trays)

(to be used with 9" bearing 646.22.920, see page 9)

# LeMans

- For overlay and inset doors
- Maximum load per shelf: 65 lbs.
- Shelves should be positioned above or below door hinges

Swings Right

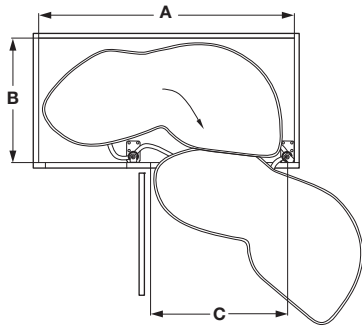

Swings Left

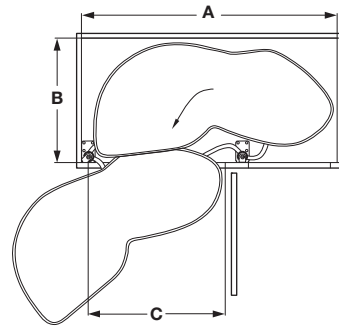

### Corner Pull-out Shelf, Arena Plus

Minimum door opening: 90°  
 Material: Shelf: melamine  
 Surround: steel  
 Color: Maple/Champagne

*Non Slip*

*MAPLE*

#### Minimum inside cabinet height: 711 mm (28")

For full door applications

Tray	A	B	(C) Framed	(C) Frameless	swing	Item No.
15	33 1/2" (851)	21" (533)	15 - 16" (381 - 406)	16 - 17" (406 - 432)	right	541.33.445
			18 - 19" (457 - 483)	19 - 20" (483 - 508)	left	541.33.446
18	34 1/2" (876)	21" (533)	21 - 22" (533 - 559)	22 - 23" (559 - 584)	right	541.33.450
			18 - 19" (457 - 483)	19 - 20" (483 - 508)	left	541.33.451
21	39 1/2" (1003)	21" (533)	21 - 22" (533 - 559)	22 - 23" (559 - 584)	right	541.33.460
			18 - 19" (457 - 483)	19 - 20" (483 - 508)	left	541.33.461

Packing: 1 set (2 trays, 2 posts)



#### Minimum inside cabinet height: 545 mm (21 1/2")

For door/drawer applications

Tray	A	B	(C) Framed	(C) Frameless	swing	Item No.
15	33 1/2" (851)	21" (533)	15 - 16" (381 - 406)	16 - 17" (406 - 432)	right	541.33.870
			18 - 19" (457 - 483)	19 - 20" (483 - 508)	left	541.33.871
18	34 1/2" (876)	21" (533)	21 - 22" (533 - 559)	22 - 23" (559 - 584)	right	541.33.872
			18 - 19" (457 - 483)	19 - 20" (483 - 508)	left	541.33.873
21	39 1/2" (1003)	21" (533)	21 - 22" (533 - 559)	22 - 23" (559 - 584)	right	541.33.874
			18 - 19" (457 - 483)	19 - 20" (483 - 508)	left	541.33.875

Packing: 1 set (2 trays, 2 posts)



### Lid rack, for Arena shelf

450 x 150 x 40 (17 3/4 x 5 15/16" x 1 9/16")  
 Material: steel

Color	Item No.
champagne	541.46.840

Packing: 30 pcs. (for use with 18" and 21" trays only)





# Magic Corner I

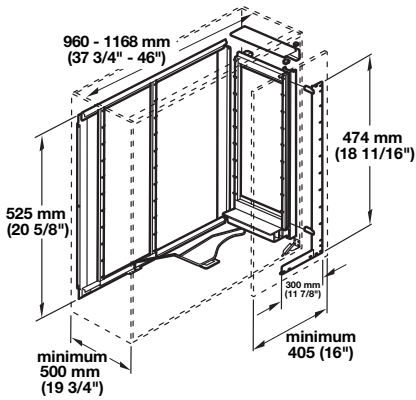
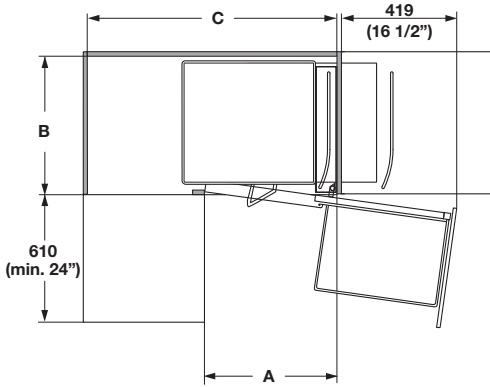

Left swivelled

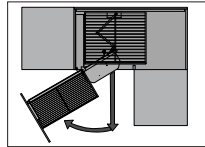

Right swivelled

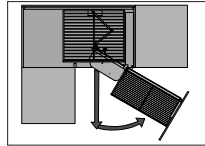

- The cabinet door mounts to the pull-out frame
- Minimum door opening 405 mm (16") by using basket 305 mm (12") in front door position, 490 mm (19 3/8") with 390 mm (15 3/8") baskets in front
- Load capacity: Back: 20 lbs. per basket; Front: 15 lbs. per basket

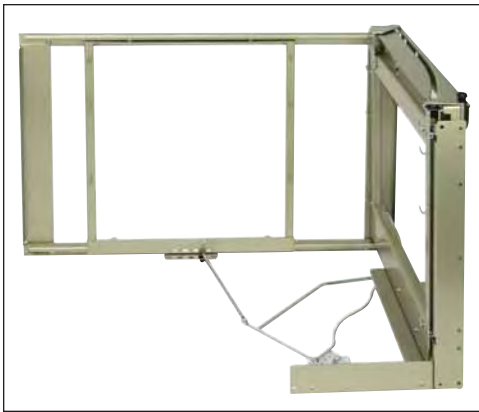

## Base Corner Unit System

For inside height min. 525 mm (20 5/8")

Material: steel, epoxy-coated

Slide: steel

Color: champagne

*soft&silent*)))

A	B	C	Swings right	Swings left
16" - 23 5/8" (406 - 600 mm)	19 3/4" (500 mm)	38 3/8" - 43 7/8" (974 - 1115 mm)	546.17.417	546.17.408

Packing: 1 set (mounting template included)  
(mounting hardware not included)



## Arena Tray Set

Material: Shelf: melamine

Surround: steel, epoxy-coated

Color: maple/champagne

*Non Slip*

Width x Depth x Height (mm)	Item No.
18 1/2" (470) x 12" (305) x 3 1/2" (88)	546.60.478
18 1/2" (470) x 15 3/8" (390) x 3 1/2" (88)	546.60.479

Packing: 1 set (2 trays)

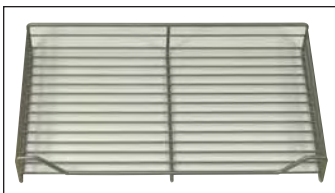

## Wire Basket Set

Material: steel, epoxy-coated

Color: champagne

Width x Depth x Height (mm)	Item No.
18 1/2" (470) x 11 5/8" (295) x 3 1/2" (88)	546.17.457
18 1/2" (470) x 15 3/8" (390) x 3 1/2" (88)	546.17.467

Packing: 1 set (2 baskets)

# Magic Corner II

- Requires minimum door opening of 494 mm (19 1/2") and additional clearance for door hinge
- Available for left and/or right hand mounting
- Front baskets pull out and swivel to a 90° open position while back baskets are simultaneously moved to the cabinet opening
- Back baskets slide forward individually providing total access

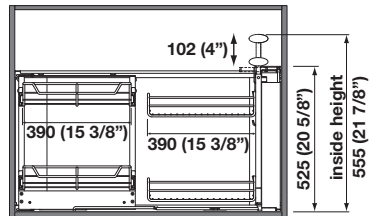
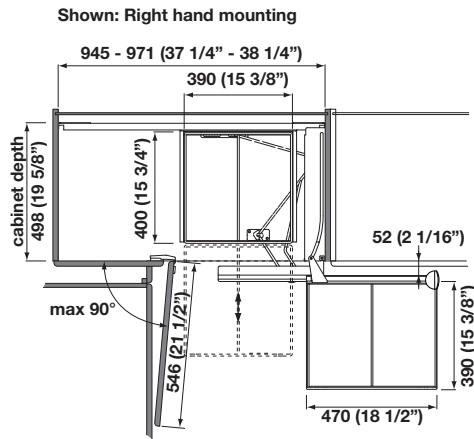
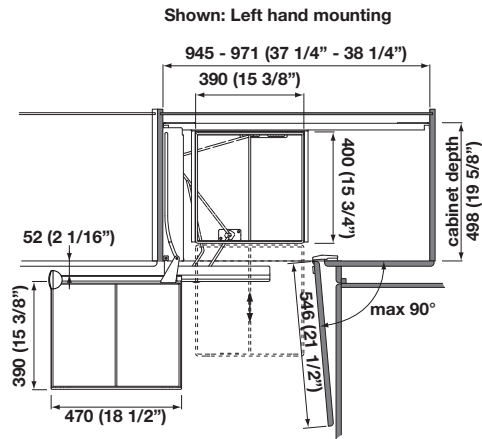

### Base corner unit for use with hinged door

Inside height: 535 mm (21 1/16")  
 Material: steel, epoxy-coated  
 Color: champagne

	Item No.
right hand	548.10.430
left hand	548.10.431

Packing: 1 set (mounting instructions included) (mounting hardware not included)

**Baskets and Soft & Silent feature ordered separately, (see below)**

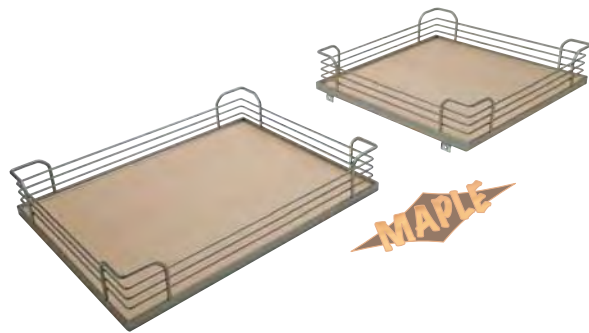

### Arena Plus Tray, with non-slip surface

Basket dimensions:  
 Front: 390 x 470 x 88 mm (15 3/8" x 18 1/2" x 3 1/2")  
 Back: 390 x 400 x 85 mm (15 3/8" x 15 3/4" x 3 3/8")  
 Material: Shelf: melamine  
 Surround: steel



Color	Item No.
maple/champagne	548.11.465

Packing: 1 set (2 front and 2 back baskets)

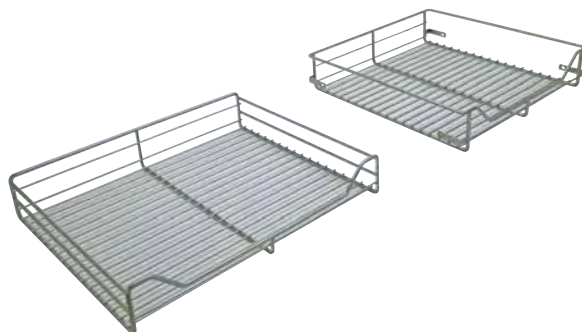

### Storage Baskets for base corner unit system

Basket dimensions:  
 Front: 390 x 470 x 88 mm (15 3/8" x 18 1/2" x 3 1/2")  
 Back: 390 x 400 x 85 mm (15 3/8" x 15 3/4" x 3 3/8")  
 Material: steel wire

Color	Item No.
champagne	548.11.460

Packing: 1 set (2 front and 2 back baskets)



### Soft & Silent Feature

For base corner unit system  
 Material: plastic



Color	Item No.
gray	546.17.290

Packing: 1 pc.

# Spice Rack

- The Spice Rack is applicable for left and right hand installation
- Frame can be used behind doors or with optional slide for pull-out

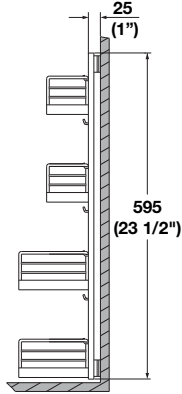

Door Mounted Frame



Pull-out Frame



Mounting Hardware

### Frame

Material: steel, epoxy-coated  
Color: champagne

Width x Depth x Height (mm)	Item No.
3/4" (19) x 10" (254) x 23 1/2" (595)	543.34.830

Packing: 1 set (includes mounting hardware for door mounting)

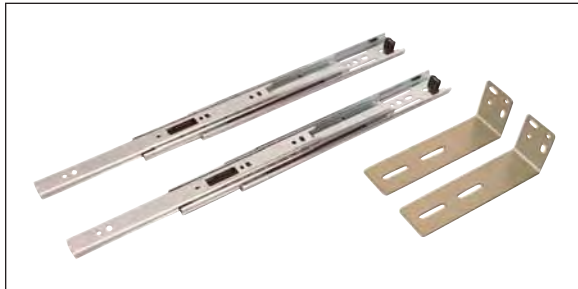

### Pull-Out Slides

35 mm ball bearing, side-mounted, full extension  
Material: steel, epoxy-coated  
Color: Slide: galvanized Brackets: champagne

Installed Length	Extension Length	Item No.
9 7/8" (250)	10" (254)	543.34.800

Packing: 1 set (includes brackets)

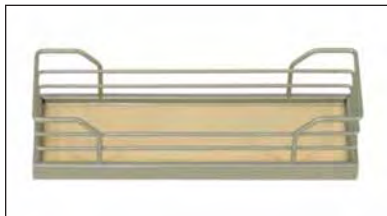

### Arena Plus Tray Set

Material: Shelf: melamine  
Surround: steel, epoxy-coated  
Color: maple/champagne

Width x Depth x Height (mm)	Item No.
3" (76) x 9 7/8" (250) x 2 3/4" (70)	543.34.851
5" (127) x 9 7/8" (250) x 2 3/4" (70)	543.34.852

Packing: 1 set (2 trays)

**Non Slip**

# Linero 2000 Backsplash System

## Rail

Material: aluminum, stainless steel

Length	Item No.
23 5/8" (600)	521.60.606
35 3/8" (900)	521.60.609
47 1/4" (1,200)	521.60.612
59 1/16" (1,500)	521.60.615

Packing: 1 set (includes rail, end caps, connector and mounting screws)



## Accessories

Material: steel, nickel-matt

Key	Dimensions (width x depth x height)	Length	Item No.
<b>A</b> - Utensil Holder	15" (380) x 5 7/8" (150) x 14 5/8" (370)		521.61.636
<b>B</b> - Spice Rack	15" (380) x 3 1/8" (80) x 10 7/8" (275)		521.61.625
<b>C</b> - Wine Bottle and Glass Shelf	15" (380) x 7 1/2" (190) x 10 7/8" (275)		521.61.626
<b>D</b> - Towel Rail		22 1/5" (571)	521.61.601
<b>E</b> - Rail		15" (380)	521.61.600
<b>F</b> - Paper Towel Holder	13 7/8" (352) x 5 7/8" (150) x 10 1/32" (255)		521.61.611
<b>G</b> - Multi-purpose Shelf	17 3/8" (440) x 5 7/8" (150) x 10 7/8" (275)		521.61.620
<b>H</b> - Cookbook Holder	17 3/8" (440) x 2 7/8" (74) x 12 5/8" (320)		521.61.627
<b>I</b> - Utensil Holder	5 3/4" (147) x 5 7/8" (150) x 13 1/4" (335)		521.61.635
<b>J</b> - Lid Holder	4 1/2" (115) x 3 1/8" (80) x 10 1/32" (255)		521.61.630
<b>K</b> - Plate Holder	15" (380) x 7 1/2" (190) x 10 1/32" (255)		521.61.632
<b>L</b> - Knife Holder	15" (380) x 3 1/8" (80) x 14 5/8" (370)		521.61.633

Packing: 1 pc.

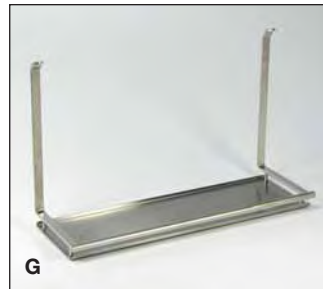
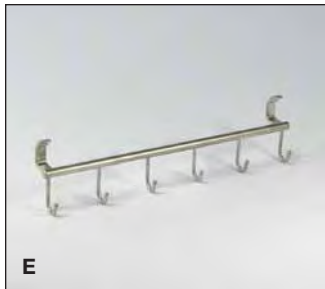
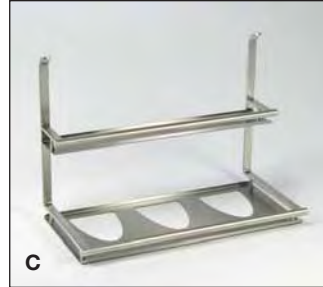
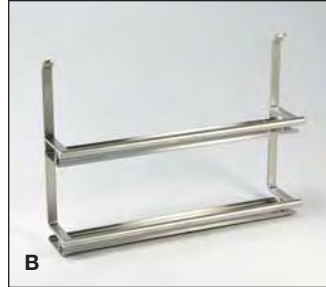



**Cooper Wood Specialties, Inc.**

813 31st Avenue • Tuscaloosa, AL 35401

Phone (877) 949-2551 • Fax (205) 349-2571 • [www.coopercabinets.com](http://www.coopercabinets.com)

**PAGE 1**

**Waste Bin Pull-Out**

**For Single Waste Bin**

11 1/2" W x 23" D x 10" H (292 x 584 x 254)

Material: steel, epoxy-coated

Color: champagne

Packing	Item No.	Wholesale
1 pc.	502.56.870	211.90
12 pcs.	502.56.870.BP	198.70

**For Double Waste Bins**

14" W x 23" D x 10" H (355 x 584 x 254)

Material: steel, epoxy-coated

Color: champagne

Packing	Item No.	Wholesale
1 pc.	502.56.880	\$221.30
12 pcs.	502.56.880.BP	\$206.50

**PAGE 2**

**Base Pull-Out**

**Full Extension Base Unit Pull-Out Frame**

Material: steel, epoxy-coated

Color: champagne

Installed Width x Depth x Height (mm)	Item No.	Wholesale
3 3/4" (95 mm) W x 21 3/8" (543 mm) D x 26 3/8" – 32" (670 – 813 mm) H	546.62.806	\$273.00
Packing: 1 set (includes slides and front brackets)		

**Arena Plus Tray Set**

Material: Shelf: melamine Surround: steel, epoxy-coated

Color: maple/champagne

Width x Depth x Height	A minimum	Item No.	Wholesale
4" (102 mm) W x 19 3/4" (500 mm) D x 4 1/8" (105 mm) H	4 1/2" (114 mm)	546.63.878	\$84.36
5" (127 mm) W x 19 3/4" (500 mm) D x 4 1/8" (105 mm) H	5 1/2" (140 mm)	546.63.877	\$86.02
7" (178 mm) W x 19 3/4" (518 mm) D x 4 1/8" (105 mm) H	7 1/2" (191 mm)	546.63.859	\$88.48
8" (203 mm) W x 20 3/8" (518 mm) D x 4 1/8" (105 mm) H	8 1/2" (216 mm)	546.63.812	\$93.59
10" (254 mm) W x 20 3/8" (518 mm) D x 4 1/8" (105 mm) H	10 1/2" (267 mm)	546.63.832	\$96.91
11" (279 mm) W x 20 3/8" (518 mm) D x 4 1/8" (105 mm) H	11 1/2" (292 mm)	546.63.813	\$98.23
13" (330 mm) W x 20 3/8" (518 mm) D x 4 1/8" (105 mm) H	13 1/2" (343 mm)	546.63.833	\$101.90
14" (356 mm) W x 20 3/8" (518 mm) D x 4 1/8" (105 mm) H	14 1/2" (368 mm)	546.63.814	\$102.90
16" (406 mm) W x 20 3/8" (518 mm) D x 4 1/8" (105 mm) H	16 1/2" (419 mm)	546.63.834	\$134.80
17" (432 mm) W x 20 3/8" (518 mm) D x 4 1/8" (105 mm) H	17 1/2" (445 mm)	546.63.815	\$126.20
19" (483 mm) W x 20 3/8" (518 mm) D x 4 1/8" (105 mm) H	19 1/2" (495 mm)	546.63.835	\$139.80
Packing: 1 set (2 Trays)			

**Wire Basket Set**

Material: steel, epoxy-coated

Color: champagne

Width x Depth x Height	A minimum	Item No.	Wholesale
8" (203 mm) W x 20 3/8" (518 mm) D x 4 1/8" (105 mm) H	8 1/2" (216 mm)	546.63.802	\$66.71
10" (254 mm) W x 20 3/8" (518 mm) D x 4 1/8" (105 mm) H	10 1/2" (267 mm)	546.63.822	\$70.69
11" (279 mm) W x 20 3/8" (518 mm) D x 4 1/8" (105 mm) H	11 1/2" (292 mm)	546.63.803	\$74.01
13" (330 mm) W x 20 3/8" (518 mm) D x 4 1/8" (105 mm) H	13 1/2" (343 mm)	546.63.823	\$76.99
14" (356 mm) W x 20 3/8" (518 mm) D x 4 1/8" (105 mm) H	14 1/2" (368 mm)	546.63.804	\$77.99
16" (406 mm) W x 20 3/8" (518 mm) D x 4 1/8" (105 mm) H	16 1/2" (419 mm)	546.63.824	\$86.95
17" (432 mm) W x 20 3/8" (518 mm) D x 4 1/8" (105 mm) H	17 1/2" (445 mm)	546.63.805	\$86.95
19" (483 mm) W x 20 3/8" (518 mm) D x 4 1/8" (105 mm) H	19 1/2" (495 mm)	546.63.825	\$90.93
Packing: 1 set (2 Trays)			

**Storage Container Set**

with 4 containers with lids (1.25 quarts) and 2 open containers

Material: Container: plastic, translucent, Support: steel

Color: Container: translucent, Support: champagne

**Width x Depth x Height (mm)**

5" (127 mm) W x 20 3/4" (527 mm) D x 7 3/4" (197 mm) H

Packing: 1 set (includes 2 support elements, 6 containers, 1 divider)

**Item No. Wholesale**

546.79.830 \$119.30

**PAGE 3****Base Cabinet Storage System - Portero****Storage unit pull-out - 1 removable basket**

Dimensions: 6 3/8" (161 mm) W x 19 1/2" (495 mm) D x 15 1/2" (395 mm) H

Material: steel

**Color**

champagne

**Item No. Wholesale**

545.48.860 \$129.80

Packing: 1 set (includes base, 1 removable basket with handle, 4 dividers)

**Storage unit pull-out - 3 baskets (1 removable basket)**

Dimensions: 10 3/4" (274 mm) W x 19 1/2" (495 mm) D x 20" (507 mm) H

Material: steel

**Color**

champagne

**Item No. Wholesale**

545.48.862 \$200.00

Packing: 1 set (includes base, 1 removable basket with handle, 1 basket without handle, 1 swivel basket, 8 dividers)

**PAGE 4****Internal Drawer Pull-Out****Arena Internal Drawer Pull-out**

Depth: 20 5/8" (524 mm)

Height: 4 5/16" (109 mm)

Material: Shelf: melamine, Surround: steel, epoxy-coated

Color: maple/champagne

**Width**

9 7/8" (251 mm)

11 1/16" (281 mm)

12" (305 mm)

12 7/8" (327 mm)

14 1/16" (357 mm)

15" (381 mm)

15 7/8" (404 mm)

17 1/16" (433 mm)

18" (457 mm)

18 7/8" (480 mm)

20 1/16" (510 mm)

21" (534 mm)

Packing: 1 pc.

**Item No. Wholesale**

547.12.821 \$124.90

547.12.801 \$126.10

547.12.811 \$126.70

547.12.822 \$127.70

547.12.802 \$134.40

547.12.812 \$129.80

547.12.823 \$133.20

547.12.803 \$135.70

547.12.813 \$135.40

547.12.824 \$138.20

547.12.804 \$137.20

547.12.814 \$140.00



**Pantry Pull-Out****Full Extension Pantry Frame**

Material: steel, epoxy-coated

Color: champagne

Installed Width x Depth x Height	Recommended # of shelves	Item No.	Wholesale
4 3/4" (121 mm) W x 21 1/2" (546 mm) D x 33 7/8–49 5/8" (860-1260 mm) H	4	546.62.800	\$397.70
4 3/4" (121 mm) W x 21 1/2" (546 mm) D x 49 5/8–65 3/8" (1,260–1,660 mm) H	4	546.62.801	\$428.80
4 3/4" (121 mm) W x 21 1/2" (546 mm) D x 65 3/8–81 1/8" (1,660–2,060 mm) H	6	546.62.802	\$442.20
4 3/4" (121 mm) W x 21 1/2" (546 mm) D x 77 1/8–92 7/8" (1,960–2,360 mm) H	8	546.62.803	\$453.90

Packing: 1 set (includes frames, slides and front brackets)

**Arena Plus Tray Set**

Material: Shelf: melamine, Surround: steel, epoxy-coated

Color: maple/champagne

Width x Depth x Height	A minimum	Item No.	Wholesale
4" (102 mm) W x 19 3/4" (500 mm) D x 4 1/8" (105 mm) H	4 1/2" (114 mm)	546.63.878	\$84.36
5" (127 mm) W x 19 3/4" (500 mm) D x 4 1/8" (105 mm) H	5 1/2" (140 mm)	546.63.877	\$86.02
7" (178 mm) W x 19 3/4" (518 mm) D x 4 1/8" (105 mm) H	7 1/2" (191 mm)	546.63.859	\$88.48
8" (203 mm) W x 20 3/8" (518 mm) D x 4 1/8" (105 mm) H	8 1/2" (216 mm)	546.63.812	\$93.59
10" (254 mm) W x 20 3/8" (518 mm) D x 4 1/8" (105 mm) H	10 1/2" (267 mm)	546.63.832	\$96.91
11" (279 mm) W x 20 3/8" (518 mm) D x 4 1/8" (105 mm) H	11 1/2" (292 mm)	546.63.813	\$98.23
13" (330 mm) W x 20 3/8" (518 mm) D x 4 1/8" (105 mm) H	13 1/2" (343 mm)	546.63.833	\$101.90
14" (356 mm) W x 20 3/8" (518 mm) D x 4 1/8" (105 mm) H	14 1/2" (368 mm)	546.63.814	\$102.90
16" (406 mm) W x 20 3/8" (518 mm) D x 4 1/8" (105 mm) H	16 1/2" (419 mm)	546.63.834	\$134.80
17" (432 mm) W x 20 3/8" (518 mm) D x 4 1/8" (105 mm) H	17 1/2" (445 mm)	546.63.815	\$126.20
19" (483 mm) W x 20 3/8" (518 mm) D x 4 1/8" (105 mm) H	19 1/2" (495 mm)	546.63.835	\$139.80
20" (508 mm) W x 20 3/8" (518 mm) D x 4 1/8" (105 mm) H	20 1/2" (521 mm)	546.63.816	\$140.80
22" (559 mm) W x 20 3/8" (518 mm) D x 4 1/8" (105 mm) H	22 1/2" (572 mm)	546.63.836	\$151.40

Packing: 1 set (2 Trays)

**Wire Basket Set**

Material: steel, epoxy-coated

Color: champagne

Width x Depth x Height	A minimum	Item No.	Wholesale
8" (203 mm) W x 20 3/8" (518 mm) D x 4 1/8" (105 mm) H	8 1/2" (216 mm)	546.63.802	\$66.71
10" (254 mm) W x 20 3/8" (518 mm) D x 4 1/8" (105 mm) H	10 1/2" (267 mm)	546.63.822	\$70.69
11" (279 mm) W x 20 3/8" (518 mm) D x 4 1/8" (105 mm) H	11 1/2" (292 mm)	546.63.803	\$74.01
13" (330 mm) W x 20 3/8" (518 mm) D x 4 1/8" (105 mm) H	13 1/2" (343 mm)	546.63.823	\$76.99
14" (356 mm) W x 20 3/8" (518 mm) D x 4 1/8" (105 mm) H	14 1/2" (368 mm)	546.63.804	\$77.99
16" (406 mm) W x 20 3/8" (518 mm) D x 4 1/8" (105 mm) H	16 1/2" (419 mm)	546.63.824	\$86.95
17" (432 mm) W x 20 3/8" (518 mm) D x 4 1/8" (105 mm) H	17 1/2" (445 mm)	546.63.805	\$86.95
19" (483 mm) W x 20 3/8" (518 mm) D x 4 1/8" (105 mm) H	19 1/2" (495 mm)	546.63.825	\$90.93
20" (508 mm) W x 20 3/8" (518 mm) D x 4 1/8" (105 mm) H	20 1/2" (521 mm)	546.63.806	\$98.23
22" (559 mm) W x 20 3/8" (518 mm) D x 4 1/8" (105 mm) H	22 1/2" (572 mm)	546.63.826	\$102.30

Packing: 1 set (2 baskets)

**Storage Container Set**

With 4 containers with lids (1.25 quarts) and 2 open containers

Material: Container: plastic, Support: steel

Color: Container: translucent, Support: champagne

STORAGE CONTAINERS	Item No.	Wholesale
5" (127 mm) W x 20 3/4" (527 mm) D x 7 3/4" (197 mm) H	546.79.830	\$119.30

Packing: 1 set (includes 2 support elements, 6 containers, 1 divider)

**Tandem Chef's Pantry****Pull-Out Set**

Material: steel, epoxy-coated

Color: champagne

A	B	W x D x H	Item No.	Wholesale
15" (381 mm)	16 1/2" (419 mm)	15" (381 mm) W x 45" (1,143 mm) H	546.64.811	\$447.40
18" (457 mm)	19 1/2" (495 mm)	18" (457 mm) W x 45" (1,143 mm) H	546.64.812	\$451.50
21" (533 mm)	22 1/2" (572 mm)	21" (533 mm) W x 45" (1,143 mm) H	546.64.813	\$458.40

Packing: 1 set (includes mounting hardware)

**Arena Plus Tray for Back Frame (1)**

Material: Shelf: melamine, Surround: steel, epoxy-coated

Color: maple/champagne

A	B	W x D x H	Item No.	Wholesale
15" (381 mm)	16 1/2" (419 mm)	14 7/8" (378 mm) W x 12" (305 mm) D x 3 1/2" (88 mm) H	546.64.871	\$169.30
18" (457 mm)	19 1/2" (495 mm)	17 7/8" (454 mm) W x 12" (305 mm) D x 3 1/2" (88 mm) H	546.64.872	\$180.20
21" (533 mm)	22 1/2" (572 mm)	20 7/8" (530 mm) W x 12" (305 mm) D x 3 1/2" (88 mm) H	546.64.873	\$192.50

Packing: 1 set (4 trays)

**Wire Basket for Back Frame (2)**

Material: steel, epoxy-coated

Color: champagne

A	B	W x D x H	Item No.	Wholesale
15" (381 mm)	16 1/2" (419 mm)	14 7/8" (378 mm) W x 12" (305 mm) D x 3 1/2" (88 mm) H	546.64.861	\$111.60
18" (457 mm)	19 1/2" (495 mm)	17 7/8" (454 mm) W x 12" (305 mm) D x 3 1/2" (88 mm) H	546.64.862	\$117.20
21" (533 mm)	22 1/2" (572 mm)	20 7/8" (530 mm) W x 12" (305 mm) D x 3 1/2" (88 mm) H	546.64.863	\$122.80

Packing: 1 set (4 baskets)

**Arena Plus Tray for Door (3)**

Material: Shelf: melamine, Surround: steel, epoxy-coated

Color: maple/champagne

B	W x D x H	Item No.	Wholesale
16 1/2" (419 mm)	11 1/8" (283 mm) W x 6 3/4" (171 mm) D x 3 1/2" (88 mm) H	546.64.891	\$128.50
19 1/2" (495 mm)	14 1/8" (359 mm) W x 6 3/4" (171 mm) D x 3 1/2" (88 mm) H	546.64.892	\$137.10
22 1/2" (572 mm)	17 1/8" (435 mm) W x 6 3/4" (171 mm) D x 3 1/2" (88 mm) H	546.64.893	\$148.10

Packing: 1 set (4 trays)

**Wire Baskets for Door (4)**

Material: steel, epoxy-coated

Color: champagne

B	W x D x H	Item No.	Wholesale
16 1/2" (419 mm)	11 1/8" (283 mm) W x 6 3/4" (171 mm) D x 3 1/2" (88 mm) H	546.64.881	\$95.91
19 1/2" (495 mm)	14 1/8" (359 mm) W x 6 3/4" (171 mm) D x 3 1/2" (88 mm) H	546.64.882	\$100.90
22 1/2" (572 mm)	17 1/8" (435 mm) W x 6 3/4" (171 mm) D x 3 1/2" (88 mm) H	546.64.883	\$105.60

Packing: 1 set (4 baskets)

**Pantry Door Frame and Baskets/Trays****Door Frame Only for Framed Cabinet**

Material: steel, epoxy-coated

Color: champagne

Opening ± 1/2" (13)	W x D x H	Item No.	Wholesale
15" (381 mm)	12 5/8" (321 mm) W x 44 3/4" (1,137 mm) H	546.64.831	\$130.50
18" (457 mm)	15 5/8" (397 mm) W x 44 3/4" (1,137 mm) H	546.64.832	\$135.10
21" (533 mm)	18 5/8" (473 mm) W x 44 3/4" (1,137 mm) H	546.64.833	\$144.10

Packing: 1 set (includes mounting hardware)

**Arena Plus Tray for Door**

Material: Shelf: melamine, Surround: steel, epoxy-coated

Color: maple/champagne

W x D x H	Item No.	Wholesale
11 1/8" (283 mm) W x 6 3/4" (171 mm) D x 3 1/2" (88 mm) H	546.64.891	\$128.50
14 1/8" (359 mm) W x 6 3/4" (171 mm) D x 3 1/2" (88 mm) H	546.64.892	\$137.10
17 1/8" (435 mm) W x 6 3/4" (171 mm) D x 3 1/2" (88 mm) H	546.64.893	\$148.10

Packing: 1 set (4 trays)

**Wire Basket For Door**

Material: steel, epoxy-coated

Color: champagne

W x D x H	Item No.	Wholesale
11 1/8" (283 mm) W x 6 3/4" (171 mm) D x 3 1/2" (88 mm) H	546.64.881	\$95.91
14 1/8" (359 mm) W x 6 3/4" (171 mm) D x 3 1/2" (88 mm) H	546.64.882	\$100.90
17 1/8" (435 mm) W x 6 3/4" (171 mm) D x 3 1/2" (88 mm) H	546.64.883	\$105.60

Packing: 1 set (4 baskets)

**Door Frame Only for Frameless Cabinet**

Material: steel, epoxy-coated

Color: champagne

Opening ± 1/4" (6)	W x H	Item No.	Wholesale
16 1/2" (419 mm)	12 5/8" (321 mm) W x 44 3/4" (1,137 mm) H	546.64.831	\$130.50
19 1/2" (495 mm)	15 5/8" (397 mm) W x 44 3/4" (1,137 mm) H	546.64.832	\$135.10
22 1/2" (572 mm)	18 5/8" (473 mm) W x 44 3/4" (1,137 mm) H	546.64.833	\$144.10

Packing: 1 set (includes mounting hardware)

**Arena Plus Tray for Door**

Material: Shelf: melamine, Surround: steel, epoxy-coated

Color: maple/champagne

W x D x H	Item No.	Wholesale
11 1/8" (283 mm) W x 6 3/4" (171 mm) D x 3 1/2" (88 mm) H	546.64.891	\$128.50
14 1/8" (359 mm) W x 6 3/4" (171 mm) D x 3 1/2" (88 mm) H	546.64.892	\$137.10
17 1/8" (435 mm) W x 6 3/4" (171 mm) D x 3 1/2" (88 mm) H	546.64.893	\$148.10

Packing: 1 set (4 trays)

**Door Frame Only for Framed Cabinet**

Material: steel, epoxy-coated

Color: champagne

Opening ± 1/2" (13)	W x H	Item No.	Wholesale
16 1/2" (419 mm)	11 1/8" (283 mm) W x 6 3/4" (171 mm) D x 3 1/2" (88 mm) H	546.64.881	\$95.91
19 1/2" (495 mm)	14 1/8" (359 mm) W x 6 3/4" (171 mm) D x 3 1/2" (88 mm) H	546.64.882	\$100.90
22 1/2" (572 mm)	17 1/8" (435 mm) W x 6 3/4" (171 mm) D x 3 1/2" (88 mm) H	546.64.883	\$105.60

Packing: 1 set (4 baskets)

**Revolving Three-Quarter Round Pie-Cut****Arena Tray Set for Frameless Cabinets**

Material: Shelf: melamine, Surround: steel, epoxy-coated

Color: maple/champagne

Size	Radius R	A	B	C	Item No.	Wholesale
24"	12" (305 mm)	10 15/16" (279 mm)	14 1/16" (358 mm)	1 9/16" (40 mm)	541.11.811	\$240.00
28"	14" (356 mm)	11 9/16" (294 mm)	17 1/2" (444.5 mm)	2 15/16" (74.5 mm)	541.11.812	\$260.20
32"	16 1/8" (410 mm)	12 10/16" (321 mm)	20 3/4" (527 mm)	4" (102 mm)	541.11.813	\$280.80

Packing: 1 set (2 trays)

**Arena Tray Set for Framed Cabinets**

Material: Shelf: melamine, Surround: steel, epoxy-coated

Color: maple/champagne

Size	Radius R	A	B	C	Item No.	Wholesale
24"	12" (305 mm)	10 1/16" (256 mm)	14 13/16" (377 mm)	2 5/16" (59 mm)	541.11.811	\$240.00
28"	14" (356 mm)	10 9/16" (268 mm)	18 1/4" (464 mm)	3 11/16" (94 mm)	541.11.812	\$260.20
32"	16 1/8" (410 mm)	11 3/8" (289 mm)	21 1/2" (546 mm)	4 3/4" (121 mm)	541.11.813	\$280.80

Packing: 1 set (2 trays)

**Center Post, with stand for cabinet bottom mounting**

Independent of internal cabinet height; mounts on cabinet bottom only

Internal Height: minimum 18 13/16" (477 mm)

Material: Post: steel, plated, Bearing: plastic

Color	Item No.	Wholesale
matt nickel	541.56.891	\$53.02

Packing: 1 pc.

**Center Post Height Adjustable 25 13/16" - 29 1/4: (655 - 745 mm)**

Has to be mounted to top and bottom shelf of cabinet

Material: Post: steel, plated, Bearing: plastic

Color	Item No.	Wholesale
matt nickel	541.17.226	\$43.71

Packing: 1 pc.

**Revolving Three-Quarter Round Pie-Cut****Arena Tray Set for Frameless Cabinets**

Material: Shelf: melamine, Surround: steel, epoxy-coated

Color: maple/champagne

Size	Radius R	A	B	C	Item No.	Wholesale
24"	12" (305 mm)	10 15/16" (279 mm)	14 1/16" (358 mm)	1 9/16" (40 mm)	541.11.801	\$193.20
28"	14" (356 mm)	11 9/16" (294 mm)	17 1/2" (444.5 mm)	2 15/16" (74.5 mm)	541.11.802	\$213.90
32"	16 1/8" (410 mm)	12 10/16" (321 mm)	20 3/4" (527 mm)	4" (102 mm)	541.11.803	\$235.80

Packing: 1 set (2 trays) (bearings sold separately)

**Arena Tray Set for Framed Cabinets**

Material: Shelf: melamine, Surround: steel, epoxy-coated

Color: maple/champagne

Size	Radius R	A	B	C	Item No.	Wholesale
24"	12" (305 mm)	10 1/16" (256 mm)	14 13/16" (377 mm)	2 5/16" (59 mm)	541.11.801	\$193.20
28"	14" (356 mm)	10 9/16" (268 mm)	18 1/4" (464 mm)	3 11/16" (94 mm)	541.11.802	\$213.90
32"	16 1/8" (410 mm)	11 3/8" (289 mm)	21 1/2" (546 mm)	4 3/4" (121 mm)	541.11.803	\$235.80

Packing: 1 set (2 trays)

**Bearing**

Material: steel

For use with	Item No.	Wholesale
32" Tray	646.22.920	\$15.69

Packing: 1 set (includes 2 bearings, fastening screws, mounting instructions)

**Corner Systems Revolving - Self-closing - SUZIE-Q™****Folding/revolving fitting**

Material: Shelf: steel, epoxy-coated

Color: champagne

Version	Height	Item No.	Wholesale
Frameless	2' 5 1/2" x 2' 7 1/4" (750-793mm)	541.35.422	\$197.30
Face Frame Overlay	2' 4 1/4" x 2' 6" (718-761mm)	541.35.421	\$179.20
Face Frame Inset	2' 3 1/8" x 2' 4 3/4" (688-731mm)	541.35.420	\$179.20

Packing: 1 set (Suzie-Q requires factory installation)

**Three-quarter round revolving shelf, with double wall**

Material: Shelf: steel

Color	For corner base units	Diameter	Item No.	Wholesale
Champagne	36" x 36" (914 x 914mm)	31 1/2" (800)	541.11.834	\$114.40

Packing: 2 pcs.

**Three-quarter round shelf, Arena Plus, with non-slip surface**

Material: Shelf: melamine; Surround: steel

Color	For corner base units	Diameter	Item No.	Wholesale
Maple/Champagne	36" x 36" (914 x 914mm)	31 7/8" (810)	541.46.997	\$106.90

Packing: 2 pcs.

## PAGE 11

**Twister Revolving Corner System****Arena Plus Twister Set**

Diameter: Ø 19 3/4" (500 mm)

Material: Shelf: melamine; Surround and Post: steel

Color: maple/champagne

Installed Height	Recommended # of shelves	Item No.	Wholesale
20 3/4" – 25 1/8" (528 – 638 mm)	2	542.91.811	\$260.20
25 15/16" – 30 1/4" (659 – 769 mm)	2	542.91.812	\$261.10
32" – 36 1/4" (812 – 922 mm)	3	542.91.813	\$337.10
38 - 42 1/4" (965 - 1073mm)	3	542.91.814	\$353.10

Packing: 1 set (includes shelves, post and mounting hardware)

**Revolving D-Shelf, post mounted**

Shelves should be positioned above or below door hinges

Load capacity: 35 lbs. per shelf (evenly distributed)

For use behind diagonal hinged doors

Material: Shelf: melamine; Surround: steel, epoxy-coated

Color: maple/champagne

Diameter	Radius	Item No.	Wholesale
26" (660mm)	13" (330mm)	546.64.875	\$231.00

Packing: 1 set (2 trays)

(to be used with posts 541.56.891 and 541.17.226, see page 8)

**Revolving D-Shelf, shelf mounted**

To be mounted directly to the shelf with swivel bearing

Load capacity: 35 lbs. per shelf (evenly distributed)

For use behind diagonal hinged doors

Material: Shelf: melamine; Surround: steel, epoxy-coated

Color: maple/champagne

Diameter	Radius	Item No.	Wholesale
26" (660mm)	13" (330mm)	546.64.874	\$257.50

Packing: 1 set (2 trays)

(to be used with 9" bearing 646.22.920, see page 9)

**LeMans**

**Corner Pull-Out Shelf, Arena Plus**

Minimum door opening: 90°

Material: Shelf: melamine, Surround: steel

Color: maple/champagne

Minimum inside cabinet height: 28" (711 mm)

**For full door applications**

Tray	A	B	Framed	Frameless	Swing	Item No.	Wholesale
15"	33 1/2" (851 mm)	21" (533 mm)	15 - 16"	16 -17"	right	541.33.445	\$405.60
15"	33 1/2" (851 mm)	21" (533 mm)	(381 - 406)	(406 -432)	left	541.33.446	\$405.60
18"	34 1/2" (876 mm)	21" (533 mm)	18 - 19"	19 - 20"	right	541.33.450	\$412.40
18"	34 1/2" (876 mm)	21" (533 mm)	(457 - 483)	(483 - 508)	left	541.33.451	\$412.40
21"	39 1/2" (1,003 mm)	21" (533 mm)	21 - 22"	22 - 23"	right	541.33.460	\$426.90
21"	39 1/2" (1,003 mm)	21" (533 mm)	(533 - 559)	(559 - 584)	left	541.33.461	\$426.90

Packing: 1 set (2 shelves and 2 posts)

Minimum inside cabinet height: 21 1/2" (545 mm)

**For door/drawer applications**

Tray	A	B	Framed	Frameless	Swing	Item No.	Wholesale
15"	33 1/2" (851 mm)	21" (533 mm)	15 - 16"	16 -17"	right	541.33.870	\$405.60
15"	33 1/2" (851 mm)	21" (533 mm)	(381 - 406)	(406 -432)	left	541.33.871	\$405.60
18"	34 1/2" (876 mm)	21" (533 mm)	18 - 19"	19 - 20"	right	541.33.872	\$412.40
18"	34 1/2" (876 mm)	21" (533 mm)	(457 - 483)	(483 - 508)	left	541.33.873	\$412.40
21"	39 1/2" (1,003 mm)	21" (533 mm)	21 - 22"	22 - 23"	right	541.33.874	\$426.90
21"	39 1/2" (1,003 mm)	21" (533 mm)	(533 - 559)	(559 - 584)	left	541.33.875	\$426.90

Packing: 1 set (2 shelves and 2 posts)

**Lid Rack, for Arena Shelf**

17 3/4" x 5 15/16" x 1 9/16" (450 mm x 150 mm x 40 mm)

Material: steel

Color	Item No.	Wholesale
champagne	541.46.840	\$15.00

Packing: 30 pcs. (for use with 18" and 21" trays only)

**Magic Corner I**

**Base Corner Unit System**

For inside height min. 20 5/8" (525 mm)

Material: steel, epoxy-coated, Slide: steel

Color: champagne

Mounting	A	B	C	Item No.	Wholesale
Swings Right	16" – 23 5/8" (406 – 600 mm)	19 3/4" (500 mm)	38 3/8" – 43 7/8" (980 – 1115 mm)	546.17.417	\$363.50
Swings Left	16" – 23 5/8" (406 – 600 mm)	19 3/4" (500 mm)	38 3/8" – 43 7/8" (980 – 1115 mm)	546.17.408	\$363.50

Packing: 1 set (mounting template included) (mounting hardware not included)

**Arena Tray Set**

Material: Shelf: melamine, Surround: steel, epoxy-coated

Color: maple/champagne

Width x Depth x Height (mm)	Item No.	Wholesale
18 1/2" (470 mm) W x 12" (305 mm) D x 3 1/2" (88 mm) H	546.60.478	\$104.30
18 1/2" (470 mm) W x 15 3/8" (390 mm) D x 3 1/2" (88 mm) H	546.60.479	\$124.50

Packing: 1 set (2 trays)

**Wire Basket Set**

Material: steel, epoxy-coated

Color: champagne

Width x Depth x Height (mm)	Item No.	Wholesale
18 1/2" (470 mm) W x 11 5/8" (295 mm) D x 3 1/2" (88 mm) H	546.17.457	\$99.56
18 1/2" (470 mm) W x 15 3/8" (390 mm) D x 3 1/2" (88 mm) H	546.17.467	\$102.90

Packing: 1 set (2 baskets)

**Magic Corner II****Base Corner Unit** for use with hinged door

Inside height: 21 1/16" (535 mm)

Material: steel, epoxy-coated

Color: Champagne

			Item No.	Wholesale
Swings Right	19 3/4" (500 mm)	37 3/4" – 46" (960 – 1168 mm)	548.10.430	\$396.60
Swings Left	19 3/4" (500 mm)	37 3/4" – 46" (960 – 1168 mm)	548.10.431	\$396.60

Packing: 1 set (mounting instructions included) (mounting hardware not included)

**Baskets and Soft & Silent feature ordered separately, (see below)****Arena Plus Tray, with non-slip surface**

Basket dimensions:

Front: 15 3/8" x 18 1/2" x 3 1/2" (390 mm x 470 mm x 88 mm)

Back: 15 3/8" x 15 3/4" x 3 3/8" (390 mm x 400 mm x 85 mm)

Material: Shelf: melamine, Surround: steel

Color	Item No.	Wholesale
maple/champagne	548.11.465	\$237.50

Packing: 1 set (2 front and 2 back trays)

**Storage Baskets, for base corner unit system**

Basket dimensions:

Front: 15 3/8" x 18 1/2" x 3 1/2" (390 mm x 470 mm x 88 mm)

Back: 15 3/8" x 15 3/4" x 3 3/8" (390 mm x 400 mm x 85 mm)

Material: Shelf: melamine, Surround: steel

Color	Item No.	Wholesale
champagne	548.11.460	\$227.00

Packing: 1 set (2 front and 2 back baskets)

**Soft & Silent Feature, for base corner unit system**

Material: plastic

Color	Item No.	Wholesale
gray	546.17.290	\$20.19

Packing: 1 pc.

**PAGE 16****Spice Rack****Frame**

Material: steel, epoxy-coated

Color: champagne

Width x Depth x Height (mm)	Item No.	Wholesale
3/4" (19 mm) W x 10" (254 mm) D x 23 1/2" (595 mm) H	543.34.830	\$79.72

Packing: 1 set (includes mounting hardware for door mounting)

**Pull-Out Slides**

35 mm ball bearing, side mounted, full extension

Material: steel, epoxy-coated

Color: Slide: galvanized, Brackets: champagne

Installed length	Extension length	Item No.	Wholesale
9 7/8" (250 mm)	10" (254 mm)	543.34.800	\$40.36

Packing: 1 set (includes slides and brackets)

**Arena Plus Tray Set**

Material: Shelf: melamine, Surround: steel, epoxy-coated

Color: maple/champagne

Width x Depth x Height (mm)	Item No.	Wholesale
3" (76 mm) W x 9 7/8" (250 mm) D x 2 3/4" (70 mm) H	543.34.851	\$60.87
5" (127 mm) W x 9 7/8" (250 mm) D x 2 3/4" (70 mm) H	543.34.852	\$63.65

Packing: 1 set (2 trays)

**Linero 2000 Backsplash System****Rail**

Material: aluminum, stainless steel

Length	Item No.	Wholesale
23 5/8" (600 mm)	521.60.606	\$38.76
35 3/8" (900 mm)	521.60.609	\$47.90
47 1/4" (1,200 mm)	521.60.612	\$56.09
59 1/16" (1,500 mm)	521.60.615	\$64.29

Packing: 1 set (includes rail, end caps, connector and mounting screws)

**Accessories**

Material: steel, nickel-matt

Key	Dimensions (width x depth x height)	Length	Item No.	Wholesale
A - Utensil Holder	15" (380 mm) x 5 7/8" (150 mm) x 14 5/8" (370 mm)		521.61.636	\$145.30
B - Spice Rack	15" (380 mm) x 3 1/8" (80 mm) x 10 7/8" (275 mm)		521.61.625	\$68.62
C - Wine bottle and glass shelf	15" (380 mm) x 7 1/2" (190 mm) x 10 7/8" (275 mm)		521.61.626	\$98.61
D - Towel Rail		22 1/2" (571 mm)	521.61.601	\$21.55
E - Rail		15" (380 mm)	521.61.600	\$25.81
F - Paper Towel Holder	13 7/8" (352 mm) x 5 7/8" (150 mm) x 10 1/32" (255 mm)		521.61.611	\$43.45
G - Multi-purpose shelf	17 3/8" (440 mm) x 5 7/8" (150 mm) x 10 7/8" (275 mm)		521.61.620	\$62.30
H - Cookbook holder	17 3/8" (440 mm) x 2 7/8" (74 mm) x 12 5/8" (320 mm)		521.61.627	\$66.62
I - Utensil Holder	5 3/4" (147 mm) x 5 7/8" (150 mm) x 13 1/4" (335 mm)		521.61.635	\$110.60
J - Lid Holder	4 1/2" (115 mm) x 3 1/8" (80 mm) x 10 1/32" (255 mm)		521.61.630	\$31.97
K - Plate Holder	15" (380 mm) x 7 1/2" (190 mm) x 10 1/32" (255 mm)		521.61.632	\$60.05
L - Knife Holder	15" (380 mm) x 3 1/8" (80 mm) x 14 5/8" (370 mm)		521.61.633	\$79.61

Packing: 1 pc.



# CWS LENOX PULLOUT ACCESSORY ORDER FORM

12/31/2008

CABINET	BASE PULLOUT*				PORTERO (under sink)				DRW PULLOUT				TRASH CAN PULLOUT						
	FRAME	QTY	TRAY	QTY	SINGLE	QTY	DOUBLE	QTY	TRAY	QTY	SLIDES	QTY	SINGLE	QTY	QTY	DOUBLE	QTY		
B9	546.62.806		546.63.878										FRAME		BIN		FRAME		BIN
B12	546.62.806		546.63.859		545.48.860														
B15	546.62.806		546.63.832		545.48.860		545.48.862		547.12.821		420.01.954		502.56.870		503.88.111				
B18	546.62.806		546.63.833		545.48.860		545.48.862		547.12.802		420.01.954		502.56.880		503.88.111		502.56.880		503.88.111
B21	546.62.806		546.63.834		545.48.860		545.48.862		547.12.803		420.01.954		502.56.880		503.88.111		502.56.880		503.88.111
B24	546.62.806		546.63.835		545.48.860		545.48.862		547.12.804		420.01.954		502.56.880		503.88.111		502.56.880		503.88.111
B24-2	546.62.806		546.63.859		545.48.860														
B27	546.62.806		546.63.812		545.48.860				547.12.821		420.01.954								
B30	546.62.806		546.63.832		545.48.860		545.48.862		547.12.801		420.01.954		502.56.870		503.88.111				
B33	546.62.806		546.63.813		545.48.860		545.48.862		547.12.822		420.01.954								
B36	546.62.806		546.63.833		545.48.860		545.48.862		547.12.802		420.01.954		502.56.880		503.88.111		502.56.880		503.88.111
B39	546.62.806		546.63.814		545.48.860		545.48.862		547.12.823		420.01.954		502.56.880		503.88.111		502.56.880		503.88.111
B42	546.62.806		546.63.834		545.48.860		545.48.862		547.12.803		420.01.954		502.56.880		503.88.111		502.56.880		503.88.111
B48	546.62.806		546.63.835		545.48.860		545.48.862		547.12.804		420.01.954		502.56.880		503.88.111		502.56.880		503.88.111

\*FOR ALL DOOR CABINET

BLIND BASE	LEMANS FULL DOOR				LEMANS DOOR / DRAWER				LID RACK
	LEFT	QTY	RIGHT	QTY	LEFT	QTY	RIGHT	QTY	QTY
BBC48	541.33.461		541.33.460		541.33.875		541.33.874		541.46.840

	MAGIC CORNER 1*				MAGIC CORNER II*									
	FRAME	QTY	TRAYS	QTY	FRAME	QTY	TRAYS	QTY						
BBC48	LEFT FRAME		546.17.408		546.60.478		546.60.479		LEFT FRAME		548.10.431		548.11.465	
	RIGHT FRAME		546.17.417		546.60.479				RIGHT FRAME		548.10.430			

\*FOR ALL DOOR CABINET

\*FOR ALL DOOR CABINET

WALL CABINETS	TWISTER	QTY
CW2430	542.91.812	
CW2436	542.91.813	
CW2442	542.91.814	

**ALL SPICE RACK**

FRAME	QTY	TRAY 3"	QTY	TRAY 5"	QTY	SLIDES	QTY
543.34.830		543.34.851		543.34.852		543.34.800	

SPICE RACK PULLOUT.....WILL FIT ALL 30" -- 42" TALL WALLS WITH MINIMUM DOOR OPENING OF 6 1/2"

SPICE RACK DOOR MOUNT.....WILL FIT ALL 30" -- 42" TALL WALLS WITH MINIMUM DOOR OPENING OF 14 1/2"

UTILITY CABINETS	PANTRY PULLOUT				
------------------	----------------	--	--	--	--

	FRAME	QTY	TRAYS	QTY	STORAGE CONTAINER SET
P-1884	546.62.800		546.63.814		546.79.830
P-1890	546.62.800		546.63.814		
P-1896	546.62.800		546.63.814		
P-2484	546.62.800		546.63.816		
P-2490	546.62.800		546.63.816		
P-2496	546.62.800		546.63.816		

UTILITY CABINETS	TANDEM CHEF PANTRY				
------------------	--------------------	--	--	--	--

	FRAME SET	QTY	CABINET TRAYS	DOOR TRAYS
P-1884	546.64.801		546.64.871	546.64.891
P-1890	546.64.801		546.64.871	546.64.891
P-1896	546.64.801		546.64.871	546.64.891
P-2484	546.64.803		546.64.873	546.64.893
P-2490	546.64.803		546.64.873	546.64.893
P-2496	546.64.803		546.64.873	546.64.893
	DOOR FRAME ONLY		DOOR TRAYS	
P-1884	546.64.831		546.64.891	
P-1890	546.64.831		546.64.891	
P-1896	546.64.831		546.64.891	
P-2484	546.64.833		546.64.893	
P-2490	546.64.833		546.64.893	
P-2496	546.64.833		546.64.893	







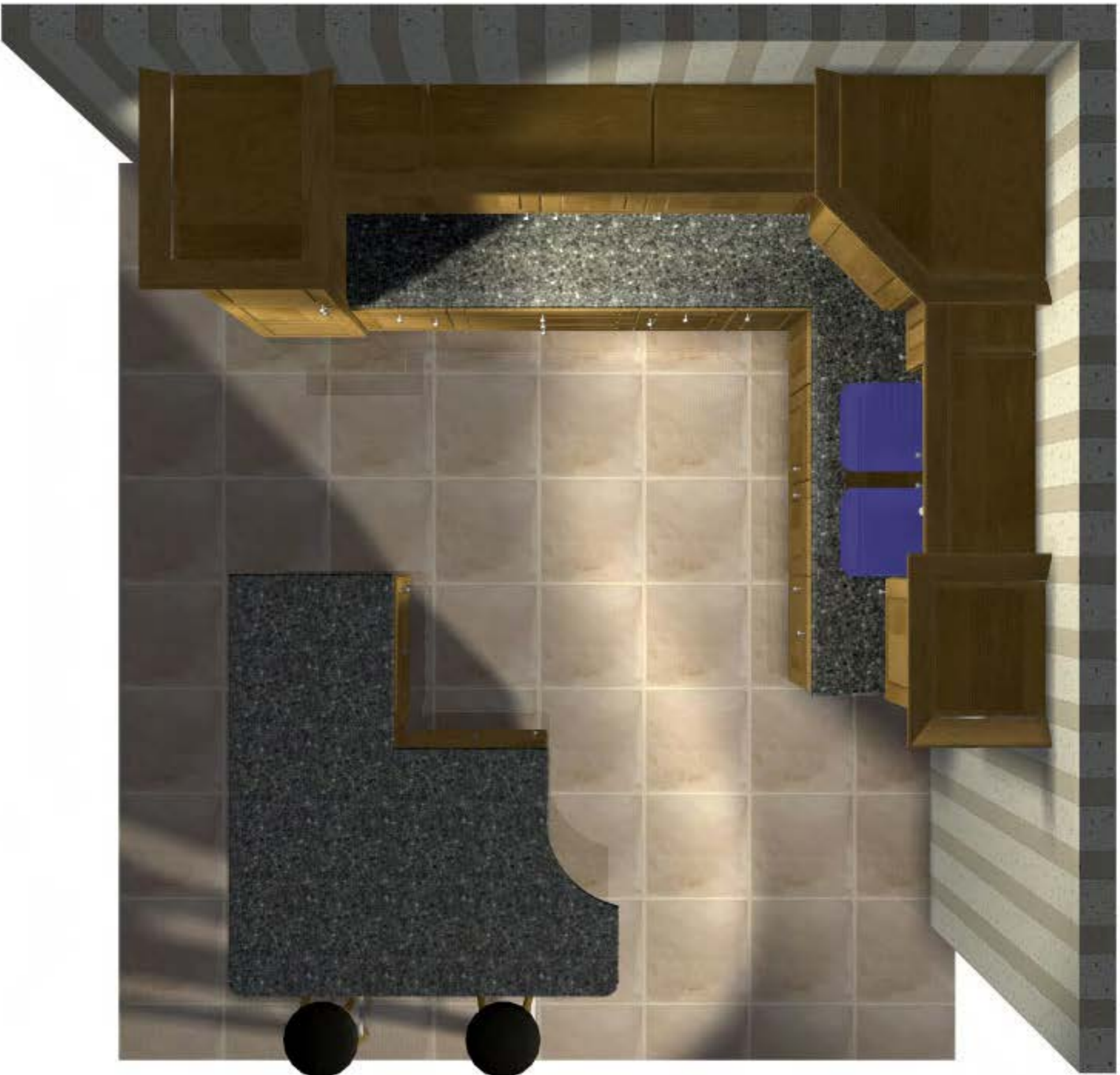

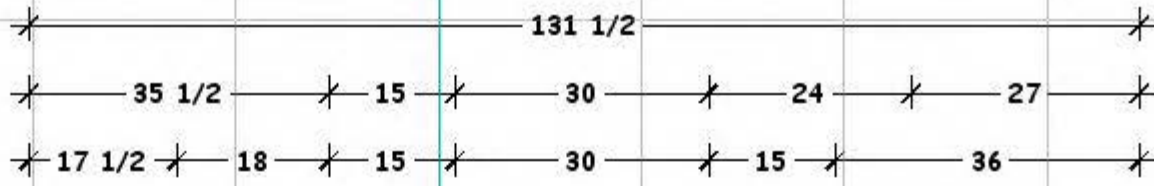

Base Cabinets				
No	Name	Width	Height	Depth
2	B15-L	15	34 1/2	24
3	DB30	30	34 1/2	24
4	B15-R	15	34 1/2	24
8	ER36	36	34 1/2	36
9	SB30	30	34 1/2	24
10	B18R	18	34 1/2	24
16	BB48-L	48	34 1/2	24
17	BF3	3	34 1/2	24
18	B24	24	34 1/2	24

Upper Cabinets				
No	Name	Width	Height	Depth
5	W1530	15	30	12
6	W3030	30	30	12
7	W2430	24	30	12
11	CVW2736	27	36	27
12	W930	9	30	12
13	W3015	30	15	12
14	D-V310	30	4 1/2	12
15	W1836	18	36	15

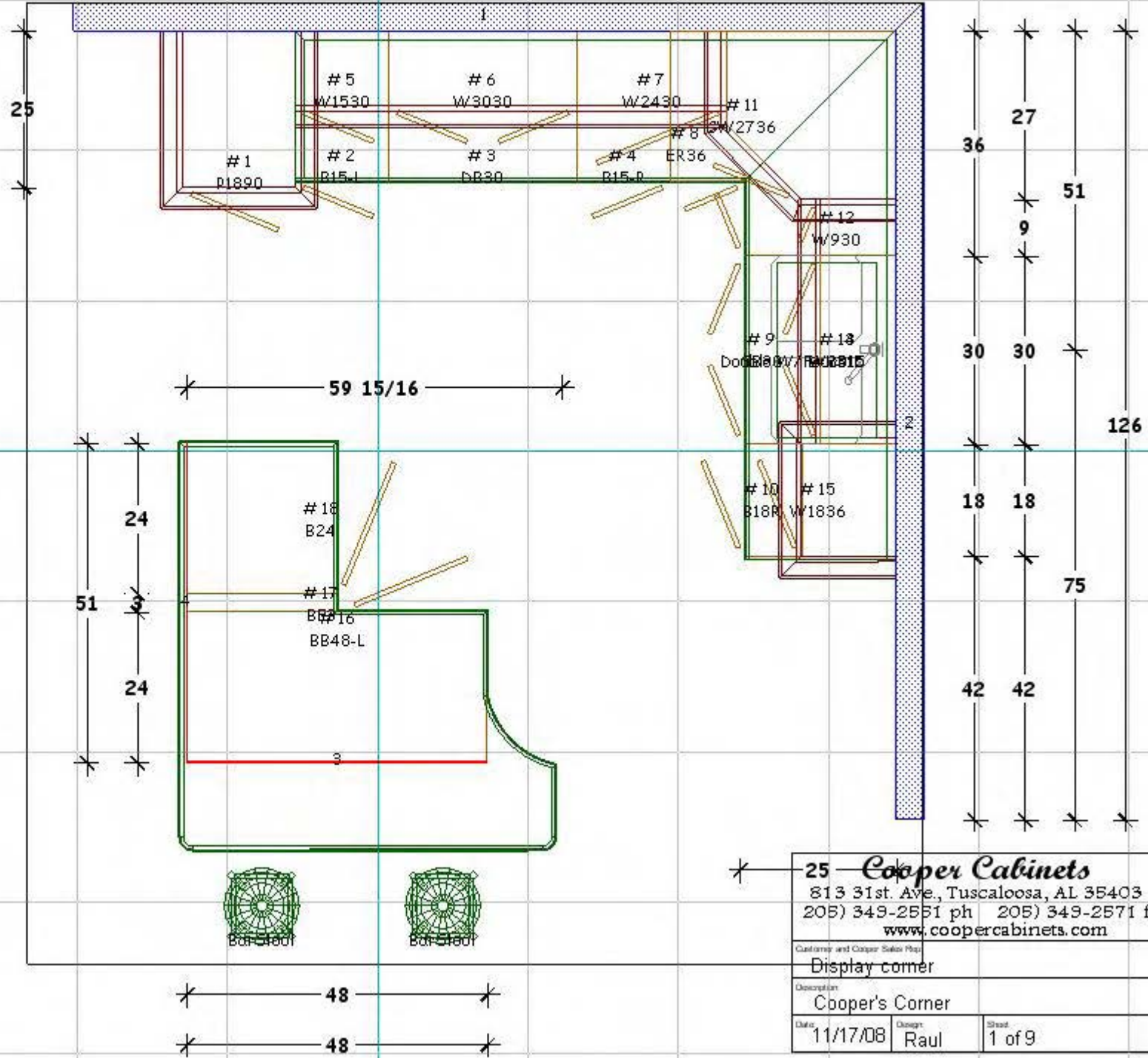

**25 - Cooper Cabinets**  
 813 31st. Ave., Tuscaloosa, AL 35403  
 205) 349-2571 ph 205) 349-2571 fax  
[www.coopercabinets.com](http://www.coopercabinets.com)

Customer and Cooper Sales Rep  
 Display corner

Description  
 Cooper's Corner

Date: 11/17/08    Design: Raul    Sheet: 1 of 9

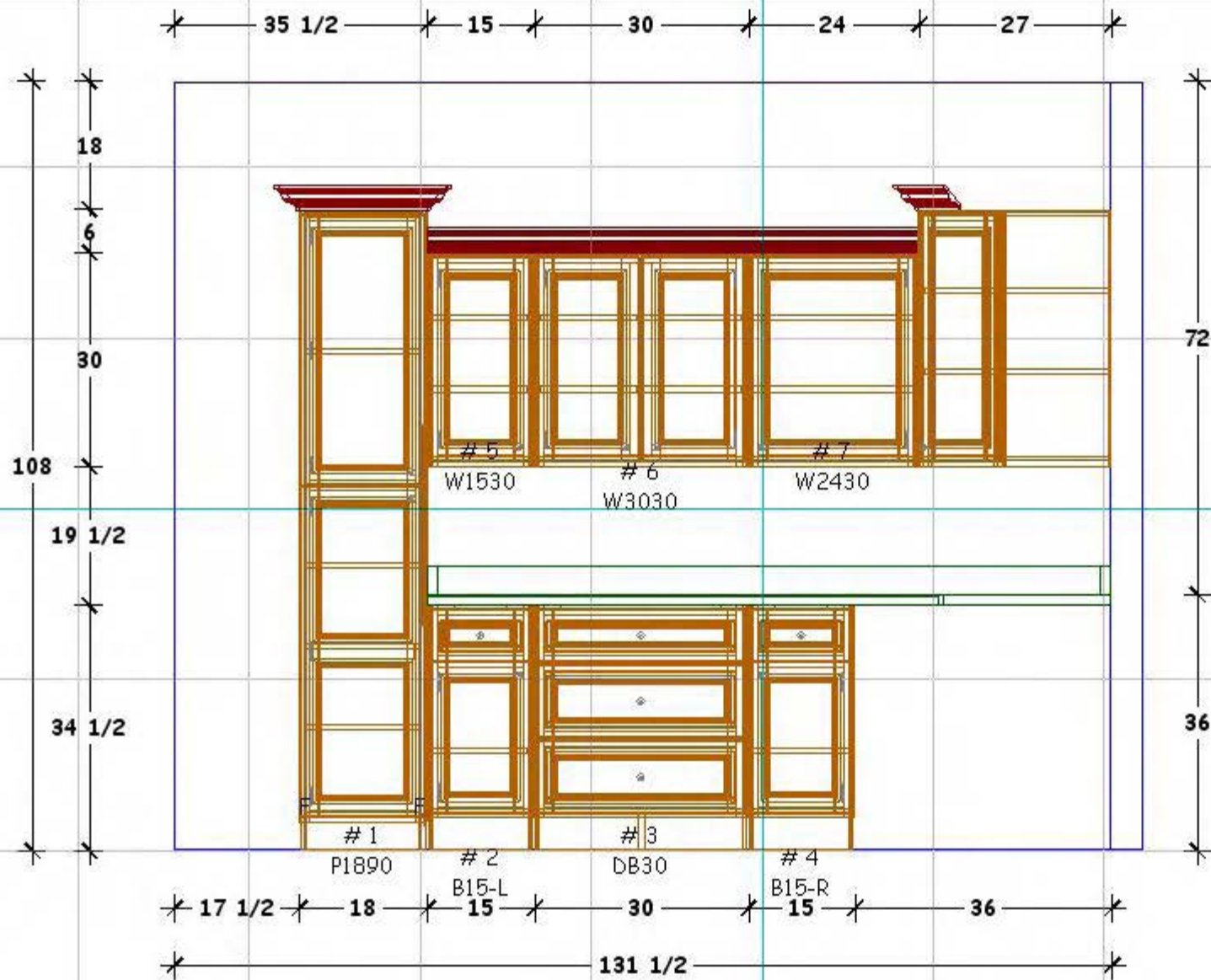

<b>Cooper Cabinets</b>		
813 31st. Ave., Tuscaloosa, AL 35403		
205) 349-2551 ph 205) 349-2571 fax		
<a href="http://www.coopercabinets.com">www.coopercabinets.com</a>		
<small>Customer and Cooper Sales Rep.</small>		
Display corner		
<small>Description:</small>		
Cooper's Corner		
<small>Date:</small>	<small>Design:</small>	<small>Sheet:</small>
11/17/08	Raul	2 of 9



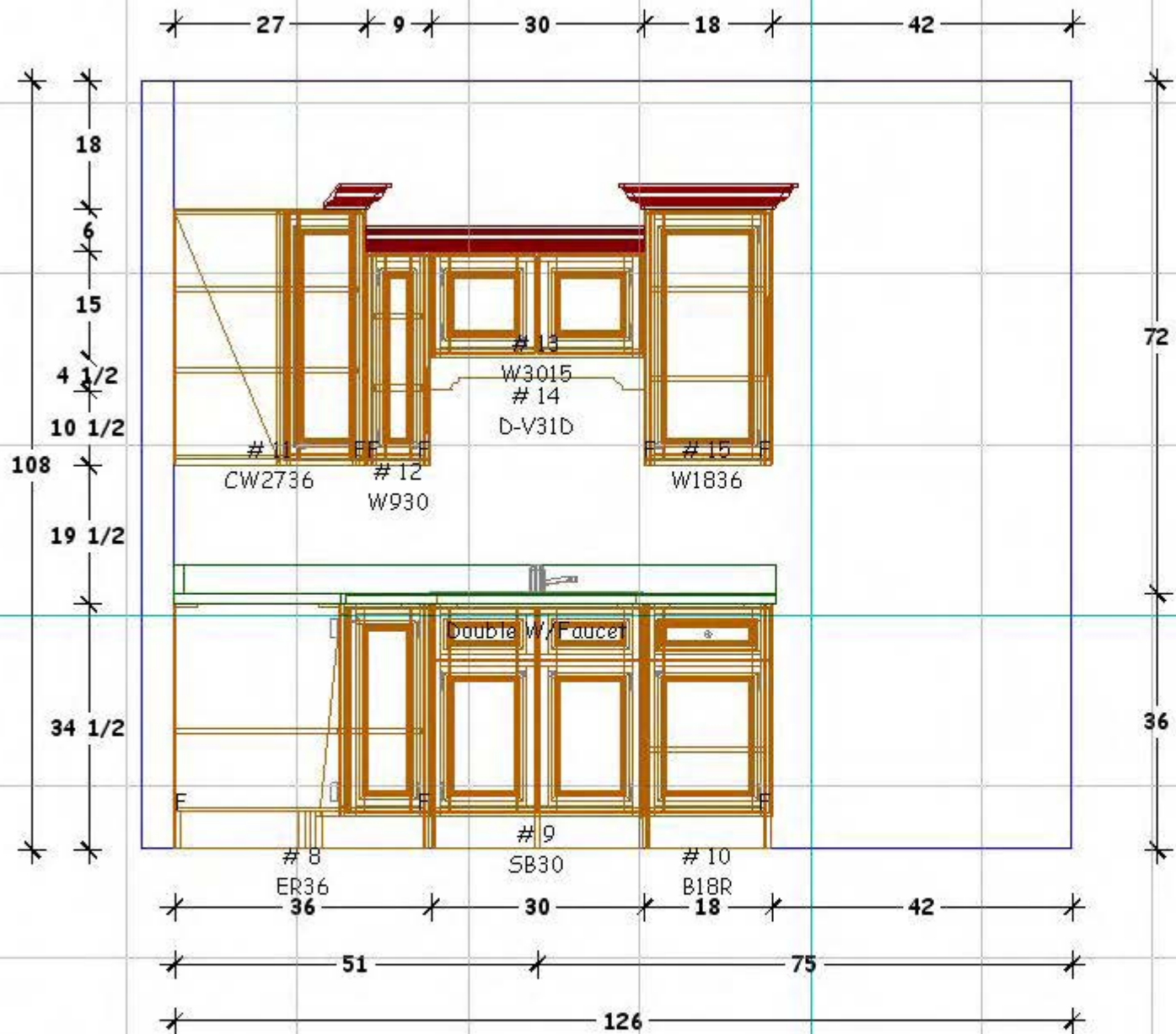

<b>Cooper Cabinets</b>		
813 31st. Ave., Tuscaloosa, AL 35403		
205) 349-2551 ph 205) 349-2571 fax		
<a href="http://www.coopercabinets.com">www.coopercabinets.com</a>		
<small>Customer and Cooper Sales Rep:</small>		
Display corner		
<small>Description:</small>		
Cooper's Corner		
<small>Date:</small>	<small>Design:</small>	<small>Sheet:</small>
11/17/08	Raul	3 of 9

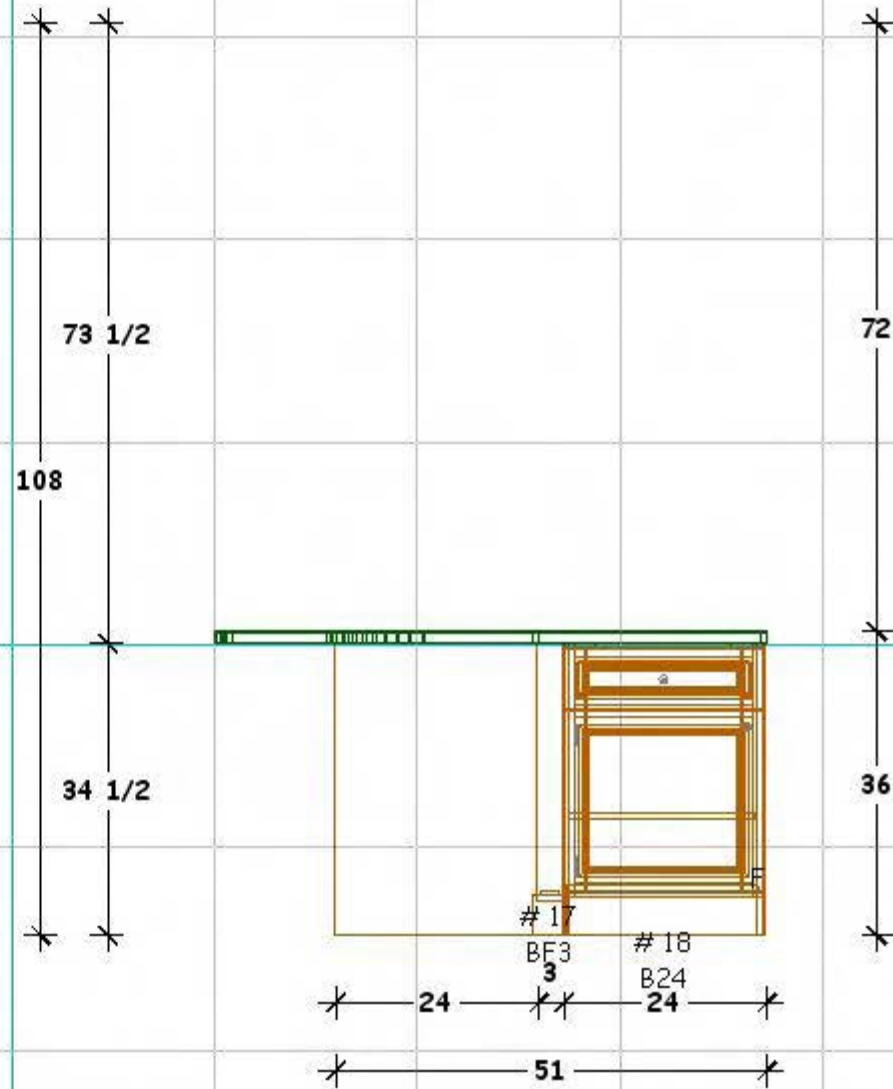
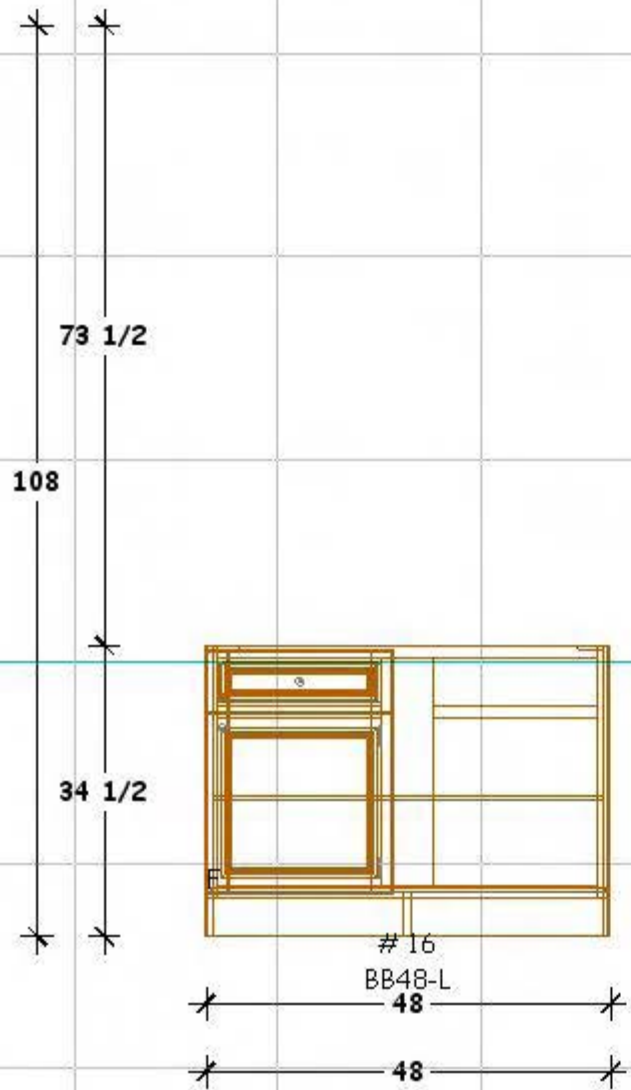

<b>Cooper Cabinets</b>		
813 31st. Ave., Tuscaloosa, AL 35403		
205) 349-2551 ph 205) 349-2571 fax		
www.coopercabinets.com		
<small>Customer and Cooper Sales Rep.</small>		
Display corner		
<small>Description:</small>		
Cooper's Corner		
<small>Date:</small>	<small>Design:</small>	<small>Sheet:</small>
11/17/08	Raul	4 of 9

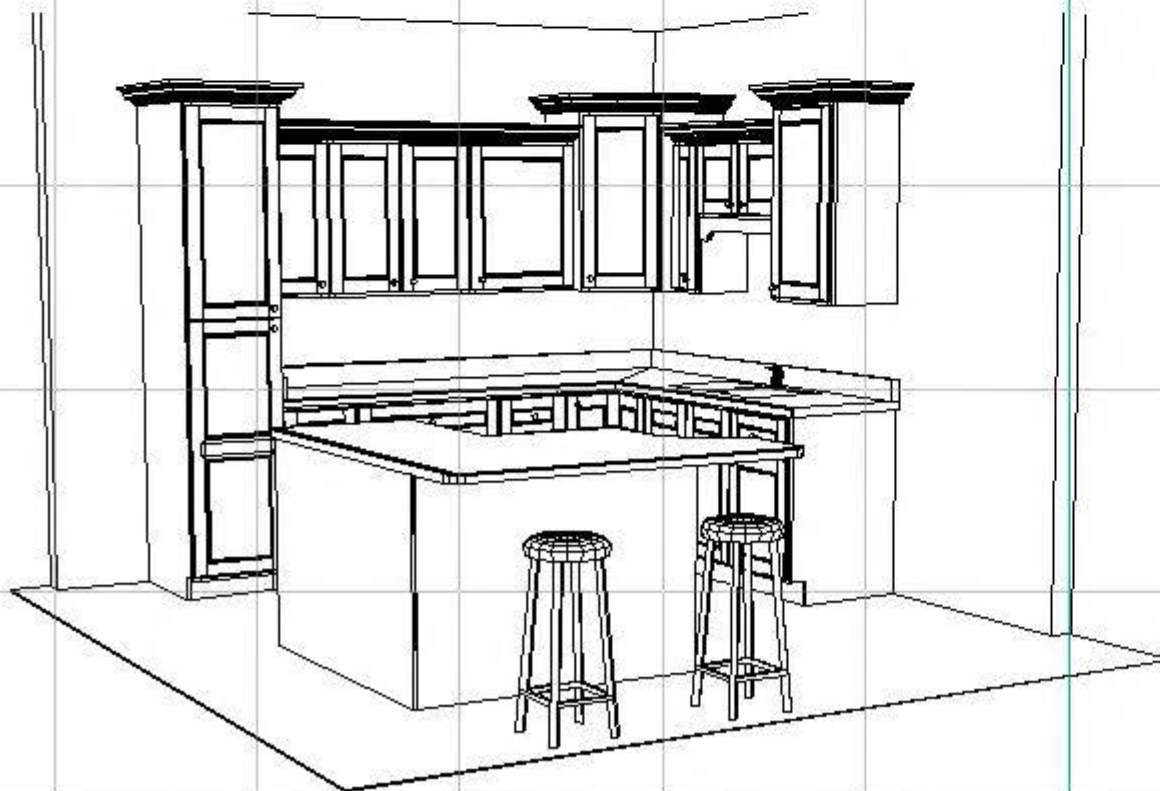
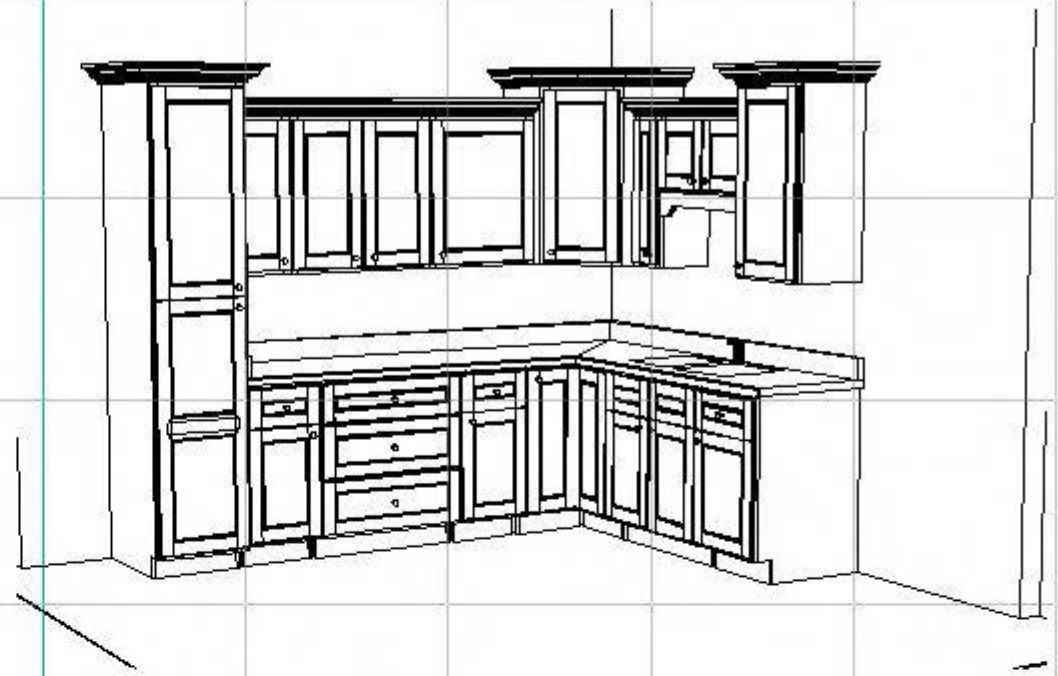

<b>Cooper Cabinets</b>		
813 31st. Ave., Tuscaloosa, AL 35403		
205) 349-2551 ph 205) 349-2571 fax		
<a href="http://www.coopercabinets.com">www.coopercabinets.com</a>		
<small>Customer and Cooper Sales Rep:</small>		
Display corner		
<small>Description:</small>		
Cooper's Corner		
<small>Date:</small>	<small>Design:</small>	<small>Sheet:</small>
11/17/08	Raul	5 of 9